SAMSUNG

E-MANUAL

Thank you for purchasing this Samsung product.
To receive more complete service, please register your product at

www.samsung.com

Model _____ Serial No. _____

To directly go to the page that provides instructions on how to use the manual for visually impaired users, select the Menu Learning Screen link below.
"Menu Learning Screen" Link

Contents

Guide

Connections

7 Connection Guide

9 Connecting an Antenna (Aerial)

10 Connecting to the network

15 Displaying your mobile device screen on the TV

17 Connection Cables for External Devices

19 Switching between external devices connected to the TV

22 Connection Notes

Remote Control and Peripherals

25 About the Samsung Smart Remote (QLED TV/The Frame (43-inch or larger models)/The Serif/OLED TV)

28 About the Samsung Smart Remote (The Frame (32LS03B model)/BU8 Series)

31 About the Samsung Smart Remote (The Sero)

34 About the Samsung Smart Remote (The Frame (LS03BS model))

37 Connecting the Samsung Smart Remote to the TV

38 Controlling External Devices with a Samsung Remote Control - Using the Universal Remote

38 Learn how to use Samsung Smart Remote

39 Using Anynet+ (HDMI-CEC)

40 Controlling the TV with a Keyboard, Mouse or Gamepad

44 Entering Text using the On-Screen Virtual Keyboard

Smart Features

46 Using Smart Hub

51 Using Ambient Mode

57 Using Art Mode

65 Using Samsung Gaming Hub

68 About the Media Home Screen

71 About the Menu Home Screen

75 Using a Samsung account

77 Using the Shortcuts

80 Using Workspace

87 Using the Apps Service

91 Using the e-Manual

93 Using the Internet

94 Using SmartThings

99 Playing pictures/video/music

105 Using Multi View

107 Using Bixby

112 Using the Game Bar

TV Viewing

117 Using the Guide

121 Recording programmes

124 Setting Up Schedule Viewing

125 Using Timeshift

126 Buttons and functions available while recording a programme or Timeshift

128 Using the Channel List

130 Using the channel edit function

132 Using a Personal favourites List

133 TV-Viewing Support Functions

Picture and Sound

140 Using Intelligent Mode

143 Adjusting the Picture Quality

146 Picture Support Functions

148 Setting the Viewing Environment for External Devices

152 Configuring a Sound Mode and Expert Settings

154 Using the Sound Support Functions

System and Support

157 Using the Time Functions and the Timers

160 Using the Power and Energy Saving Functions

162 Using the Panel Care Functions

163 Updating the TV's Software

164 Using the Parental Settings function

165 Audio and Video Functions for the Visually or Hearing Impaired

171 Using Voice Assistants on the TV

172 Using Other Functions

174 HbbTV

175 Using a TV Viewing Card ("CI or CI+ Card")

178 Teletext Feature

Precautions and Notes

182 Before Using the Recording and Timeshift Functions

184 Supported broadcasting audio options

185 Read Before Using Apps

186 Read Before Using the Internet Function

188 Read Before Playing Photo, Video or Music Files

203 Read After Installing the TV

204 Supported Resolutions for UHD Input Signals

205 Resolutions for Input Signals supported by 8K models (QN7**B Series or higher)

206 Supported Resolutions for FreeSync (VRR)

207 Read Before Connecting a Computer (Supported Resolutions)

210 Supported Resolutions for Video Signals

212 Read Before Using Bluetooth Devices

213 Licences & Other Information

Troubleshooting

Picture Issues

215 The screen is flashing or has become dark

216 The picture is not bright, or the picture colours do not look clear

217 The picture colours are black and white or do not look the way they should look

217 The TV automatically turns off by itself

218 TV (The Frame TV) cannot be turned off.

218 Unable to power on

218 The TV remains on or does not turn on automatically.

219 Unable to find a Channel

219 The TV image does not look as good as it did in the store.

219 Displayed video looks blurry

220 The picture is distorted.

220 There is a dotted line on the edge of the screen.

220 The picture won't display in full screen.

220 The Subtitle function in the TV menu is deactivated.

221 Subtitles appear on the TV screen.

221 The HDR of the connected external device turns off.

Sound and Noise Issues

222 How can I connect an audio device to the TV?

222 There is no sound or the sound is too low at maximum volume.

222 The picture is good but there is no sound.

223 HDMI (eARC) is connected, and there is no sound.

223 The speakers are making an odd sound.

223 The sound is interrupted.

224 Whenever a function is used on the TV or the channel is changed, the TV voices the activity. The TV explains in voice-over the video scenes displayed on the screen.

224 The TV audio is not being played through the Sound bar or A/V receiver.

224 The sound is not heard clearly.

225 The volume of the external device cannot be adjusted.

225 I want to turn the TV and audio device off and on at the same time.

Channel and Broadcast Issues

226 "Weak or No Signal" displayed in TV mode or cannot find channel.

226 The TV is not receiving all channels.

226 The subtitles are not provided on a digital channel.

226 Broadcasting is deactivated.

External Device Connectivity Issues

227 The "Mode Not Supported" message appears.

227 The video is OK but there is no audio.

227 I want to connect to a PC and mobile device via screen mirroring.

228 No screen appears when connecting the TV to an external device.

228 I want to connect to a Bluetooth speaker.

228 The PC screen does not appear or it flickers.

Network Issues

229 Wireless network connection failed. Unable to connect to a wireless access point. Unable to connect to the network.

229 Wired network connection failed.

229 Connected to a local network, but not to the Internet.

Anynet+ (HDMI-CEC) Issues

230 What is Anynet+?

230 Anynet+ does not work. The connected device is not displayed.

230 I want to start Anynet+. I also want the connected devices to turn on when the TV is turned on.

231 I want to exit Anynet+. It is inconvenient to turn on other devices because the TV also turns on. It is inconvenient because the connected devices (e.g. set-top box) turn off together.

231 The message "Connecting to Anynet+ device..." or "Disconnecting from Anynet+ device" appears on the screen.

231 The Anynet+ device won't play.

Remote Control Issues

232 The remote control does not work.

232 External devices cannot be operated with the TV remote control.

Recording Issues

233 The Timeshift or recording function cannot be used.

233 Cannot record videos received from an external device or Samsung TV Plus.

233 The "Format Device" message appears when the Timeshift or recording function is used.

233 The recorded files on the TV are not played back on a PC.

Apps

234 I launched an app, but it's in a different language. How can I change the language?

234 The app does not work properly. Its image quality is poor.

234 The Smart Hub Home Screen keeps appearing whenever you turn on the TV.

Media Files

235 Some files are interrupted during playback.

235 Some files can't be played.

Voice Assistant Issues

236 The microphone is off.

236 The voice commands do not work well.

236 Bixby/Alexa answers although I did not call it.

237 I spoke "Hi, Bixby/Alexa" but Bixby/Alexa does not answer.

237 Voice recognition does not work with the Samsung Smart Remote unlike other features. There is no response even if the Voice Assistant button is pressed.

238 During voice recognition, the heavy load message appears and the function does not work.

238 I want to see weather information of the desired area.

Other issues

239 The TV is hot.

239 The TV smells like plastic.

239 The settings are lost after 5 minutes or every time the TV is turned off.

239 The TV is tilted to the side.

239 The stand is wobbly or crooked.

239 A POP (TV's internal banner ad) appears on the screen.

240 The TV is making a popping noise.

240 The TV is making a humming noise.

240 The TV narrates the screen events in voice-over.

Diagnosing TV operational issues

241 Self Diagnosis

241 Cannot select Signal Information in Self Diagnosis.

242 Reset Smart Hub

242 Reset picture

242 Reset sound

Getting Support

243 Getting support through Remote Management

243 Finding the contact information for service

243 Requesting service

FAQ

The TV Screen does not Display Properly

The TV does not Turn On

The Picture is Distorted, or No Sound Comes Out of the Sound Bar

Network Access is not Available

There is No Sound or the Speakers are Making an Odd Sound

The Remote Control does not Work

Updating the Software

Accessibility Guidance

Menu Learning Screen

280 Using the Remote control

282 Using the accessibility menu

286 Using the TV with Voice Guide on

288 Using the guide

292 Using Schedule Viewing

293 Using the Channel List

295 Recording

298 Using Smart Hub

301 Launching the e-Manual

302 Using Bixby

Guide

Learn how to use various features.

Connections

You can watch live broadcasts by connecting an antenna cable to your TV and can get access to the network by using a LAN cable or wireless access point. Using various connectors, you can also connect external devices.

Connection Guide

You can view detailed information about external devices that can be connected to the TV.

> ≡ Menu > Connected Devices > Connection Guide Try Now

It shows you how to connect various external devices such as video devices, game consoles and PCs using pictures. If you select the connection method and an external device, the connection details appear.

- Audio Device: HDMI (eARC), Optical, Bluetooth, Wi-Fi, Wi-Fi Speaker Surround Setup
- Video Device: HDMI
- Smartphone: Screen Sharing (Smart View), Screen Sharing (Tap View), Samsung DeX, SmartThings, Camera Sharing, Apple AirPlay
- PC: HDMI, Screen Sharing (Wireless), Easy Connection to Screen, Apple AirPlay, NFC on TV
- Input Device: Remote Control, USB Keyboard, USB Mouse, USB Gamepad, USB Camera, Bluetooth Device
- Game Console: HDMI

- External Storage: USB Flash Drive, Hard Disk Drive (HDD)

Using HDMI Troubleshooting, you can check the connection to HDMI cable and external devices (takes approximately 2 minutes).

Some functions may not be supported depending on the model or geographical area.

The connection method and available external devices may differ depending on the model.

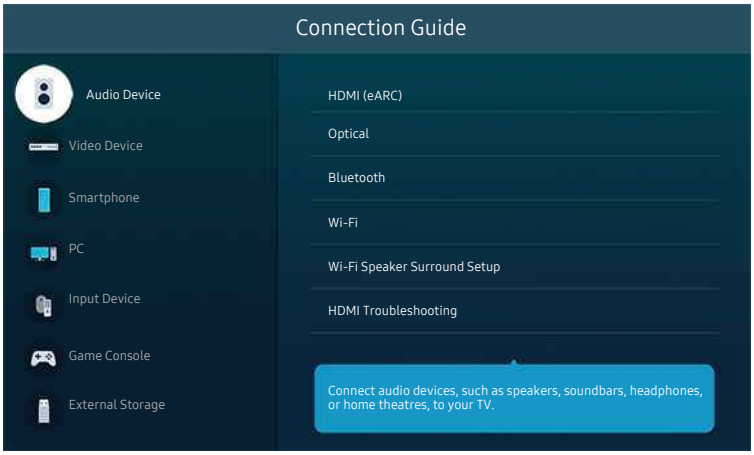

The image on your TV may differ from the image above depending on the model and geographical area.

Connecting an Antenna (Aerial)

You can connect an antenna cable to your TV.

- An antenna connection is not necessary if you connect a cable box or satellite box.
- The port on your TV may differ from the following figure depending on the product model and region.

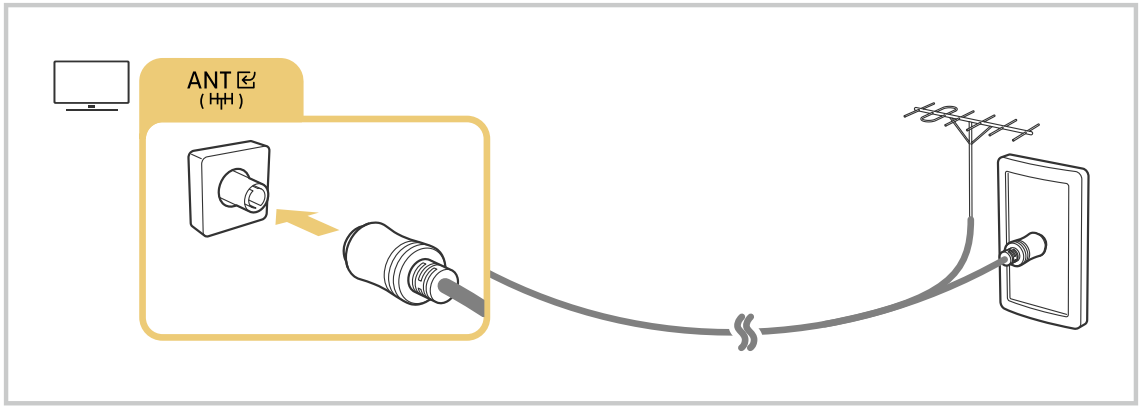

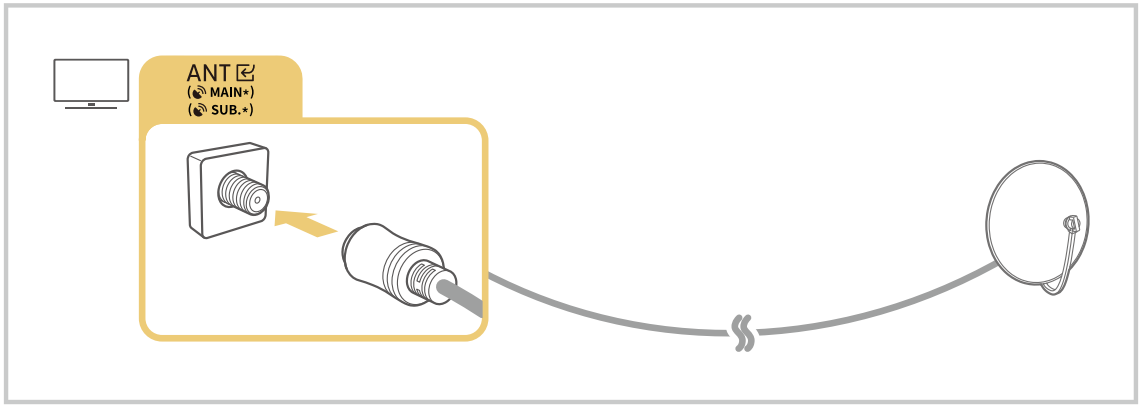

It is best to connect the both connectors using a Multi-Switch or DiSEqC Switch, etc and to set Aerial Connection Type to Dual.

- A connection method may differ depending on the model or geographical area.
- The DVB-T2 system may not be supported depending on the geographical area.

Connecting to the network

You can get access to the network through your TV.

Home > ≡ Menu > ⚙ Settings > All Settings > Connection > Network > Open Network Settings

Try Now

Configure network settings to connect to an available network.

Establishing a wired network connection

Home > ≡ Menu > ⚙ Settings > All Settings > Connection > Network > Open Network Settings > Wired

If you connect a LAN cable, the TV automatically accesses the network.

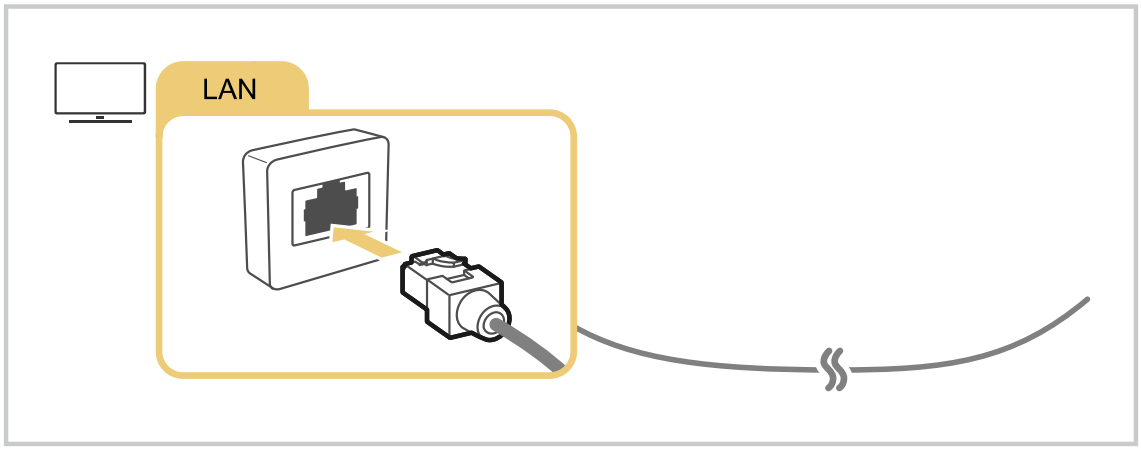

- If the TV does not automatically connect to the network, refer to "Wired network connection failed." in "Troubleshooting".
- To connect a LAN cable, use a CAT 7 (*STP type) cable for the connection. (100/10 Mbps)

  * Shielded Twisted Pair
- The TV will not be able to connect to the network if your network speed is below 10 Mbps.
- This function may not be supported depending on the model.
- Wired networks are not supported by some models.

Establishing a wireless network connection

> Menu > Settings > All Settings > Connection > Network > Open Network Settings > Wireless

Make sure that you have the wireless access point's name (SSID) and password settings before attempting to connect. The network name (SSID) and security key are available on the wireless access point's configuration screen. See the wireless access point's user manual for more information.

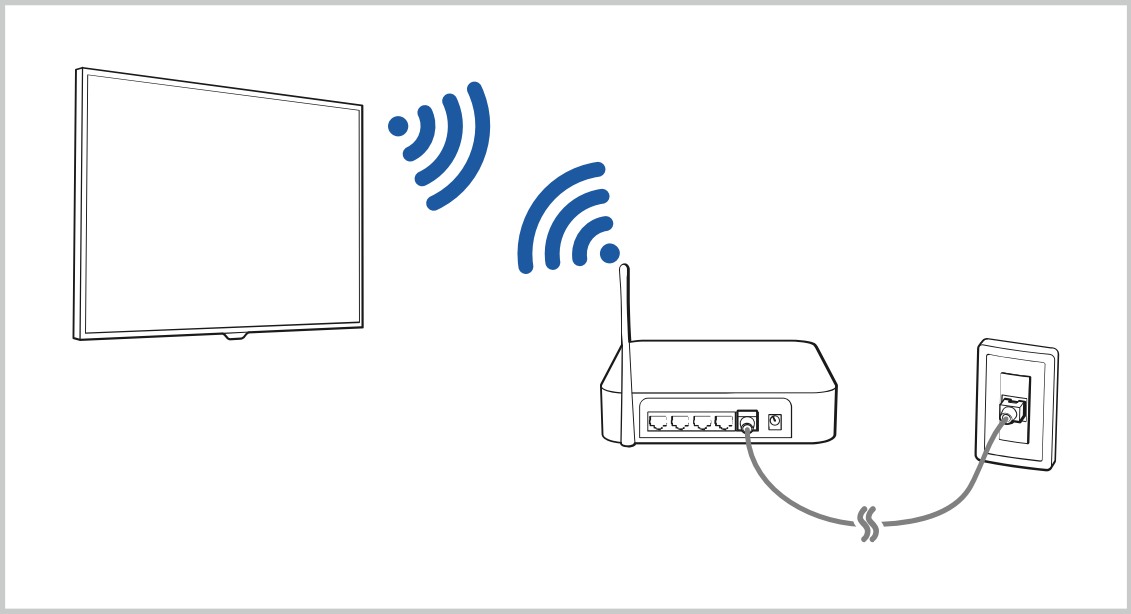

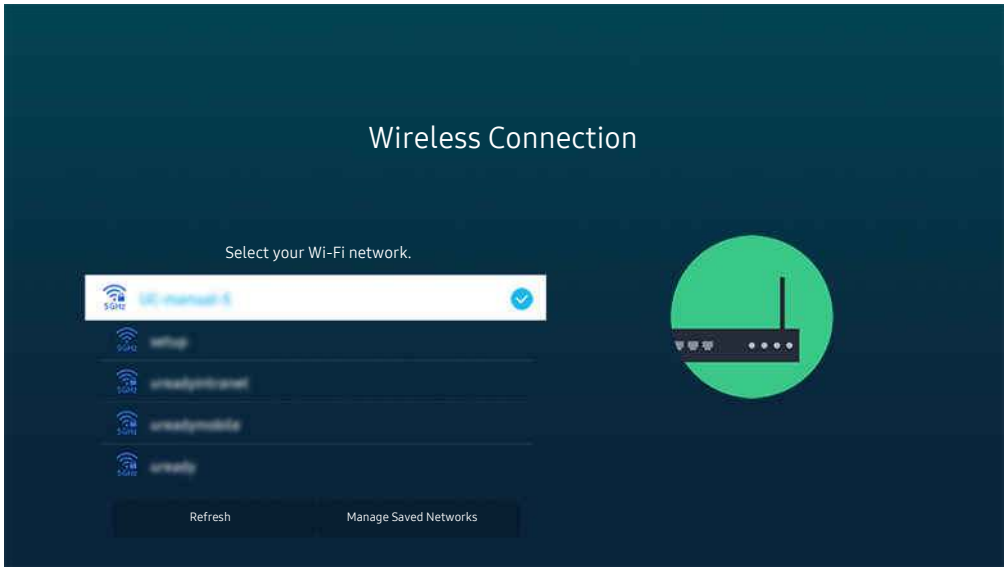

- The image on your TV may differ from the image above depending on the model and geographical area.
- If no wireless access point is found, select **Add Network** at the bottom of the list and enter the network name (SSID).
- If your wireless access point has a WPS or PBC button, select **Use WPS** at the bottom of the list, and then push the WPS or PBC button on your access point within 2 minutes. The TV will connect automatically.
- To view or delete previously connected network names (SSIDs), move the focus to **Manage Saved Networks**, and then press the Select button.
- To disconnect Wi-Fi, select **Disconnect** in ⌂ > ≡ **Menu** > ⚙ **Settings** > **All Settings** > **Connection** > **Network** > **Network Status**. Try Now

Checking the network connection status

⌂ > ≡ **Menu** > ⚙ **Settings** > **All Settings** > **Connection** > **Network** > **Network Status** Try Now

View the current network status.

Resetting Your Network

⌂ > ≡ **Menu** > ⚙ **Settings** > **All Settings** > **Connection** > **Network** > **Reset Network** Try Now

Restore the network settings to the factory default.

Turning on the TV with a mobile device

Menu > Settings > All Settings > Connection > Network > Expert Settings > Power On with Mobile Try Now

You can turn on the TV using a mobile device connected to the same network as the TV.

- This function is available with a mobile device connected to the TV through the SmartThings app or the Apple AirPlay function.

  Apple AirPlay may not be supported depending on the model or geographical area.

Connecting an IP control device to the TV

Menu > Settings > All Settings > Connection > Network > Expert Settings > IP Remote Try Now

You can connect an IP control device to the TV remotely to manage your IP device.

- To use this function, Power On with Mobile must be turned on.
- Turning this feature on may allow other IP control devices to control your TV. We recommend turning this feature on only if an authorised third-party custom controller is installed and configured specifically for a Samsung TV and if your Wi-Fi network is password protected.
- This function may not be supported depending on the model or geographical area.

Allowing to connect a wireless network

Menu > Settings > All Settings > Connection > Network > Expert Settings > Wi-Fi Try Now

You can enable the connection to Wi-Fi.

- To connect a wireless network, the function must be active.

Allowing to connect the Wi-Fi Direct

Menu > Settings > All Settings > Connection > Network > Expert Settings > Wi-Fi Direct

When using Wi-Fi Direct, you can connect directly with other devices and share content without using a wireless router.

- To maximise the network performance when a 6 GHz access point is connected, turn off the Wi-Fi Direct function.
- This function may not be supported depending on the model.

Changing the name of the TV

Menu > Settings > All Settings > Connection > Device Name Try Now

You can change the name of the TV on the network. Select User Input at the bottom of the list and change the name.

Displaying your mobile device screen on the TV

You can watch the screen of your mobile device on the TV screen through Smart View, Apple AirPlay or Tap View.

When you start screen sharing with a mobile device (Smart View/Apple AirPlay/Tap View), the TV screen switches to the Multi View or mobile device's screen. Watch multiple contents at the same time with the Multi View screen.

- This function may not be supported depending on the model.
- For more information, refer to "Using Multi View".

Using Screen Sharing (Smart View)

For information on how to share the screen with your mobile device, refer to > Menu > Connected Devices > Connection Guide > Smartphone > Screen Sharing (Smart View). Try Now

- To turn off Screen Sharing (Smart View), disconnect the mobile device or press the button on the remote control.
- Using the Smart View menu on your mobile device, you can change the settings such as aspect ratio.

Using Apple AirPlay

Use AirPlay if you are an iPhone or iPad user. For more information, refer to > Menu > Connected Devices > Connection Guide > Smartphone > Apple AirPlay. Try Now

- This function may not be supported depending on the model or geographical area.
- To use Apple AirPlay, make sure > Menu > Settings > All Settings > Connection > Apple AirPlay Settings is enabled.

Using Screen Sharing (Tap View)

Tap your mobile device on the TV, you can watch the Multi View or mobile device's screen through the TV screen. When you tap a mobile device on your TV while running a music app on your mobile device, the TV screen switches to the Music Wall screen.

1. Enable Tap View on your mobile device.

   For more information about configuration, refer to "Enabling Tap View".

2. Turn on the screen of your mobile device.
3. Tap your mobile device on the TV. The TV screen switches to Multi View, Music Wall, or mobile device's screen.

   When you perform Tap View while in Ambient Mode or Art mode (only in The Frame models), only the mobile device's screen appears on the TV.

4. Watch the Multi View, Music Wall, or mobile device's screen on the TV screen.

- This function may not be supported depending on the model.
- This function is available in Samsung mobile devices with Android 8.1 or higher.
- Music Wall screen is a function that allows you to enjoy music along with visual video effects that change according to the genre and beat of the music.
- The displayed TV screen may differ depending on the model.
- This function enables Screen/Sound Mirroring by detecting vibrations generated when you tap the mobile device on the TV.
- Be sure to tap away from the TV screen and bezel corners. It may be scratched or broken to the TV or mobile device screen.
- We recommend using your mobile device with the cover in place and lightly tap it on any external edge of the TV.

Enabling Tap View

Enable Tap View in the SmartThings app.

- Depending on the SmartThings app version, you may need to register the TV with your mobile device.
- This function may not be supported depending on the model.

1. Launch the SmartThings app on your mobile device.
2. Select Settings (≡ > ⚙) in SmartThings app on your mobile device.
3. Set Tap View to on.

   Upon connection for the first time, select Allow on a pop-up window of the TV.

Connection Cables for External Devices

You can view detailed information about the connection cables for external devices that can be connected to the TV.

Cable name	Image	Description
HDMI to HDMI		Each cable simultaneously transmits digital video and audio signals from an external device to the HDMI port on the TV. Cables are divided into various types according to the types of input/output ports on external devices.
HDMI to MINI HDMI		
HDMI to Micro HDMI		
HDMI to USB Type-C		
HDMI to DisplayPort		
Mini DisplayPort to HDMI		

Cable name	Image	Description
DVI to HDMI		DVI to HDMI cables can transmit only digital video signals and not audio signals. We recommend that you use HDMI to HDMI cables.
Optical		Optical cables are used to transmit audio signals to external speakers with low signal loss. Optical cables can't transmit video signals.
Component		Component cables transmit analogue signals. The video signal is separated and transmitted to the red, green and blue terminals to provide HD (1080i) pictures. The audio signal is transmitted to the red and white terminals.
Composite		Composite cables transmit analogue signals. The video signal is transmitted to the yellow terminal and the audio signal is transmitted to the red and white terminals.

Available connection cables may differ depending on the model or geographical area.

Switching between external devices connected to the TV

You can switch between TV programmes and the content of external devices.

> ≡ Menu > Connected Devices

When you select a connected external device on the Source screen, the output of the selected device is displayed on the TV's screen.

- On the Standard Remote Control, press the SOURCE button.
- To control a device (Blu-ray player, game console, etc.) that supports universal remote control with the TV's remote control, connect the device to an HDMI port on the TV, and then turn on the device. The output displayed on the TV is automatically switched to the output of the device or you can configure universal remote control for the device automatically. For more information, refer to "Controlling External Devices with a Samsung Remote Control - Using the Universal Remote".
- When a USB device is connected to the USB port, a pop-up message appears that lets you switch easily to the media content listed on the device.
- This function may not be supported depending on the device and geographical area.

Editing the name and icon of an external device

> ≡ Menu > Connected Devices

You can change the port name for a connected external device or add it to the Home Screen.

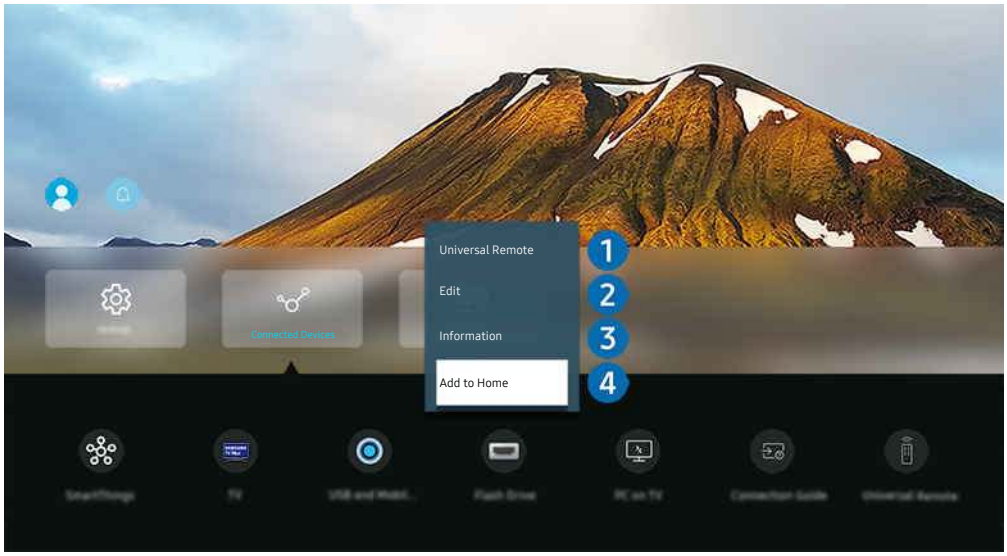

- The image on your TV may differ from the image above depending on the model and geographical area.

1. Move the focus to a connected external device.
2. Press the down directional button. The following functions become available.
   - Available functions may differ depending on the port type.

❶ Universal Remote

You can control external devices connected to the TV using a Samsung remote control. Run the Universal Remote menu to register the external device.

- This function may not be supported depending on the model or geographical area.
- For more information, refer to "Controlling External Devices with a Samsung Remote Control - Using the Universal Remote".

❷ Edit

You can rename the input ports and change the device icons.

❸ Information

You can view detailed information about an external device.

❹ Add to Home

You can add the port of an external device to the Home Screen for quick switching.

Using additional functions

You can use the following features on the Source screen.

- USB and Mobile Camera

  Connect a USB camera, or use the SmartThings app on your mobile phone to connect a camera.

  Connect a camera to use video call, home workout, and other new features.

  For details on how to connect, refer to Camera Sharing (> Menu > Connected Devices > Connection Guide > Smartphone > Camera Sharing).

  This function may not be supported depending on the model or geographical area.

- Workspace

  Use the TV to access your PC via remote PC or Screen Sharing (Wireless).

  For more information, refer to "Using Workspace".

- Connection Guide

  Displays device connection instructions.

  For more information, refer to "Connection Guide".

- Universal Remote

  Lets you register external devices to your Samsung remote control and control them using the Remote.

  This function may not be supported depending on the model or geographical area.

  For more information, refer to "Controlling External Devices with a Samsung Remote Control - Using the Universal Remote".

Connection Notes

When connecting an external device, note the following.

The number of connectors and their names and locations may differ with the model.

Refer to the external device's operating manual when connecting it to the TV. The number of external device connectors and their names and locations may differ with the manufacturer.

Connection notes for HDMI

- The following types of HDMI cables are recommended:
  - High Speed HDMI Cable
  - High Speed HDMI Cable with Ethernet
  - Premium High Speed HDMI Cable
  - Premium High Speed HDMI Cable with Ethernet
  - Ultra High Speed HDMI Cable
- Use an HDMI cable with a thickness of 17 mm or less.
- Using a non-certified HDMI cable may result in a blank screen or a connection error.
- Some HDMI cables and devices may not be compatible with the TV due to different HDMI specifications.
- This TV does not support HDMI Ethernet Channel. Ethernet is a Local Area Network (LAN) built with coaxial cables standardised by the IEEE.
- Use a cable shorter than 3 m to get the best UHD viewing quality.
- Many computer graphics adaptors do not have HDMI ports, but have DVI or DisplayPort ports instead. If your PC does not support HDMI video out, connect your PC with a DVI to HDMI or HDMI to DisplayPort cable.
- When the TV is connected to an external device such as a DVD/BD player or a set-top box via HDMI, power sync mode will be automatically activated. In the power sync mode, the TV continues to detect and connect external devices via HDMI cable. This function can be deactivated by removing the HDMI cable of the connected device.

  This function may not be supported depending on the model.

Connection notes for audio devices

- To obtain better TV audio quality, connect a sound bar or A/V receiver to the TV.
- If you connect an external audio device using an optical cable, the Sound Output setting automatically changes to the connected device. However, to make this happen, you must turn on the external audio device before connecting the optical cable. To manually change the Sound Output setting, do one of the following:

  This function may not be supported depending on the model.

  – Use the Quick Settings screen to change to the connected device:

    Use the Select button to select Optical on the Sound Output menu. (> Menu > Settings > down directional button > Sound Output). Try Now

  – Use the Settings screen to change to the connected device:

    Select Optical on the Sound Output menu. (> Menu > Settings > All Settings > Sound > Sound Output). Try Now

    Refer to the sound bar's user manual when connecting it to the TV.

- An unusual noise coming from a connected audio device while you are using it, may indicate a problem with the audio device itself. If this occurs, ask for assistance from the audio device's manufacturer.
- Digital audio is only available with 5.1 channel broadcasts.

Connection notes for computers

- For the resolutions supported by the TV, refer to "Read Before Connecting a Computer (Supported Resolutions)".
- If you want to connect your PC and TV wirelessly, both of them must be connected to each other on the same network.
- When sharing content with other network-based devices such as those in an IP (Internet Protocol) storage system, sharing may not be supported due to the network's configuration, quality or functionality, for example, if the network has an NAS (Network-Attached Storage) device.

Connection notes for mobile devices

- To use the Smart View function, the mobile device must support a mirroring function such as Screen Mirroring or Smart View. To check whether your mobile device supports the mirroring function, refer to the mobile device's user manual.
- The Screen Sharing (Smart View) feature may not operate smoothly in a 2.4 GHz environment. For better experience, 5.0 GHz is recommended. 5 GHz may not be available depending on the model.
- To use Wi-Fi Direct, the mobile device must support the Wi-Fi Direct function. To check whether your mobile device supports Wi-Fi Direct, refer to the mobile device's user manual.
- The mobile device and your Smart TV must be connected to each other on the same network.
- Use AirPlay if you are an iPhone or iPad user. For more information, refer to > Menu > Connected Devices > Connection Guide > Smartphone > Apple AirPlay. Try Now

  This function may not be supported depending on the model or geographical area.
- The video or audio may stop intermittently, depending on network conditions.
- When sharing content with other network-based devices such as those in an IP (Internet Protocol) storage system, sharing may not be supported due to the network’s configuration, quality or functionality, for example, if the network has an NAS (Network-Attached Storage) device.

Connection notes for Portrait Mode

- If you connect the Auto Rotating Accessory (sold separately) to the TV, you can use the TV in Portrait Mode.
- To use the computer or console, connected via HDMI to the TV, in Portrait Mode, you need to change the device setting. Change the screen to Portrait Mode from the computer or console.

Portrait Mode is supported when a computer that uses Windows 10 or later or a console that supports Portrait Mode is connected.

This function may not be supported depending on the model.

Remote Control and Peripherals

You can control TV operations with your Samsung Smart Remote. Pair external devices such as a keyboard for ease of use.

About the Samsung Smart Remote (QLED TV/The Frame (43-inch or larger models)/The Serif/OLED TV)

Learn about the buttons on the Samsung Smart Remote.

Button	Description
(Power)	Press to turn the TV on or off. For The Frame model, When watching TV, press to switch to Art mode. In Art mode, press to switch to the Media Home. Press and hold to turn off the TV completely.
(Voice Assistant)	Runs Voice Assistant. Press and hold the button, say a command, and then release the button to run Voice Assistant. The supported Voice Assistant's languages and features may differ by geographical region.
(Settings / Number / Colour button)	Each time you press this button, Settings menu / virtual numeric pad / Option pad with Colour buttons are displayed alternately. • Use this button to access additional options that are specific to the feature in use. • Press to bring up the virtual numeric pad on the screen. Use the numeric keypad to enter numeric values. Select numbers and then select Done or Enter Number to enter a numeric value. Use to change the channel, enter a PIN, ZIP code and etc. When pressed for 1 second or more, the Shortcuts menu screen appears. If the Colour Button appears with a number strip on the screen, select the Colour Button and then select a specific colour by using the directional button (up/down/left/right). Use this to access additional options that are specific to the feature in use.
(Multi View)	Press the button to directly enter the Multi View function. This function may not be supported depending on the model or geographical area.
1 Directional button (up/down/left/right)	Moves the focus.
2 Select	Selects or runs a focused item. When pressed while you are watching a broadcast programme, detailed programme information appears.
(Return)	Press to return to the previous menu. When pressed for 1 second or more, the running function is terminated. When pressed while you are watching a programme, the previous channel appears.
(Smart Hub)	Press to switch to the Media Home. From the Ambient screen, press to switch to the Ambient Home. For The Frame model, in Art mode, press to switch to the Art Home.

Button	Description
(Play/pause)	When pressed, the playback controls appear. Using these controls, you can control the media content that is playing. Press the button to use the recording or Timeshift function while watching the broadcast. To use Game Bar, press and hold the button in Game Mode. Game Bar may not be supported depending on the model or geographical area.
+/− (Volume)	Move the button up or down to adjust the volume. To mute the sound, press the button. When pressed for 2 seconds or more, the Accessibility Shortcuts appears.
∧/∨ (Channel)	Move the button up or down to change the channel. To see the Guide screen, press the button. When pressed for 1 second or more, the Channel List screen appears. Press and hold the button up or down to quickly change the channel.
3 (Launch app button)	Launch the app indicated by the button. Available apps may differ depending on the geographical area or contents provider. This function may not be supported depending on the model or geographical area.

- Use the Samsung Smart Remote less than 6 m from the TV. The usable distance may vary with the wireless environmental conditions.
- The images, buttons and functions of the Samsung Smart Remote may differ with the model or geographical area.
- To use the Samsung Smart Remote to control a compatible external device that does not support HDMI-CEC (Anynet+), you must configure universal remote control for the device. For more information, refer to "Controlling External Devices with a Samsung Remote Control - Using the Universal Remote".
- To use the Samsung Smart Remote to control a compatible external device that does support HDMI-CEC (Anynet+), connect the device to an HDMI port on the TV using an HDMI cable. For more information, refer to "Using Anynet+ (HDMI-CEC)".

About the Samsung Smart Remote (The Frame (32LS03B model)/BU8 Series)

Learn about the buttons on the Samsung Smart Remote.

Button	Description
(Power)	Press to turn the TV on or off. For The Frame model, When watching TV, press to switch to Art mode. In Art mode, press to switch to the Media Home. Press and hold to turn off the TV completely.
(Voice Assistant)	Runs Voice Assistant. Press and hold the button, say a command, and then release the button to run Voice Assistant. The supported Voice Assistant's languages and features may differ by geographical region.
(Settings / Number / Option button)	Each time you press this button, Settings menu / virtual numeric pad / Option pad are displayed alternately. • Use this button to access additional options that are specific to the feature in use. • Press to bring up the virtual numeric pad on the screen. Use the numeric keypad to enter numeric values. Select numbers and then select Done or Enter Number to enter a numeric value. Use to change the channel, enter a PIN, ZIP code and etc. When pressed for 1 second or more, the Shortcuts menu screen appears.
(Colour button)	When pressed, coloured buttons appear on the screen. Use this button to access additional options that are specific to the feature in use.
1 Directional button (up/down/left/right)	Moves the focus.
2 Select	Selects or runs a focused item. When pressed while you are watching a broadcast programme, detailed programme information appears.
(Return)	Press to return to the previous menu. When pressed for 1 second or more, the running function is terminated. When pressed while you are watching a programme, the previous channel appears.
(Smart Hub)	Press to switch to the Media Home. For The Frame model, in Art mode, press to switch to the Art Home.

Button	Description
(Play/pause)	When pressed, the playback controls appear. Using these controls, you can control the media content that is playing. Press the button to use the recording or Timeshift function while watching the broadcast.
+/— (Volume)	Move the button up or down to adjust the volume. To mute the sound, press the button. When pressed for 2 seconds or more, the Accessibility Shortcuts appears.
∧/∨ (Channel)	Move the button up or down to change the channel. To see the Guide screen, press the button. When pressed for 1 second or more, the Channel List screen appears. Press and hold the button up or down to quickly change the channel.
3 (Launch app button)	Launch the app indicated by the button. Available apps may differ depending on the geographical area or contents provider. This function may not be supported depending on the model or geographical area.

- Use the Samsung Smart Remote less than 6 m from the TV. The usable distance may vary with the wireless environmental conditions.
- The images, buttons and functions of the Samsung Smart Remote may differ with the model or geographical area.
- To use the Samsung Smart Remote to control a compatible external device that does not support HDMI-CEC (Anynet+), you must configure universal remote control for the device. For more information, refer to "Controlling External Devices with a Samsung Remote Control - Using the Universal Remote".
- To use the Samsung Smart Remote to control a compatible external device that does support HDMI-CEC (Anynet+), connect the device to an HDMI port on the TV using an HDMI cable. For more information, refer to "Using Anynet+ (HDMI-CEC)".

About the Samsung Smart Remote (The Sero)

Learn about the buttons on the Samsung Smart Remote.

Button	Description
(Power)	Press to turn the TV on or off. • Select whether to switch the TV to Landscape Mode or Portrait Mode before turning off or to turn off the TV without changing the orientation. To change to the desired setting, navigate to Power Off Mode (> Menu > Settings > All Settings > General & Privacy > Power and Energy Saving > Power Off Mode) and change the setting.
(Voice Assistant)	Runs Voice Assistant. Press and hold the button, say a command, and then release the button to run Voice Assistant. The supported Voice Assistant's languages and features may differ by geographical region.
(Settings / Number / Colour button)	Each time you press this button, Settings menu / virtual numeric pad / Option pad with Colour buttons are displayed alternately. • Use this button to access additional options that are specific to the feature in use. • Press to bring up the virtual numeric pad on the screen. Use the numeric keypad to enter numeric values. Select numbers and then select Done or Enter Number to enter a numeric value. Use to change the channel, enter a PIN, ZIP code and etc. When pressed for 1 second or more, the Shortcuts menu screen appears. If the Colour Button appears with a number strip on the screen, select the Colour Button and then select a specific colour by using the directional button (up/down/left/right). Use this to access additional options that are specific to the feature in use.
(Rotate)	Press the button to rotate the screen to landscape or portrait mode.
1 Directional button (up/down/left/right)	Moves the focus.
2 Select	Selects or runs a focused item. When pressed while you are watching a broadcast programme, detailed programme information appears.
(Return)	Press to return to the previous menu. When pressed for 1 second or more, the running function is terminated. When pressed while you are watching a programme, the previous channel appears.
(Smart Hub)	Press to switch to the Media Home. From the Ambient screen, press to switch to the Ambient Home.

Button	Description
(Play/pause)	When pressed, the playback controls appear. Using these controls, you can control the media content that is playing. Press the button to use the recording or Timeshift function while watching the broadcast. To use Game Bar, press and hold the button in Game Mode. Game Bar may not be supported depending on the model or geographical area.
+/− (Volume)	Move the button up or down to adjust the volume. To mute the sound, press the button. When pressed for 2 seconds or more, the Accessibility Shortcuts appears.
∧/∨ (Channel)	Move the button up or down to change the channel. To see the Guide screen, press the button. When pressed for 1 second or more, the Channel List screen appears. Press and hold the button up or down to quickly change the channel.
3 (Launch app button)	Launch the app indicated by the button. Available apps may differ depending on the geographical area or contents provider. This function may not be supported depending on the model or geographical area.

- Use the Samsung Smart Remote less than 6 m from the TV. The usable distance may vary with the wireless environmental conditions.
- The images, buttons and functions of the Samsung Smart Remote may differ with the model or geographical area.
- To use the Samsung Smart Remote to control a compatible external device that does not support HDMI-CEC (Anynet+), you must configure universal remote control for the device. For more information, refer to "Controlling External Devices with a Samsung Remote Control - Using the Universal Remote".
- To use the Samsung Smart Remote to control a compatible external device that does support HDMI-CEC (Anynet+), connect the device to an HDMI port on the TV using an HDMI cable. For more information, refer to "Using Anynet+ (HDMI-CEC)".

About the Samsung Smart Remote (The Frame (LS03BS model))

Learn about the buttons on the Samsung Smart Remote.

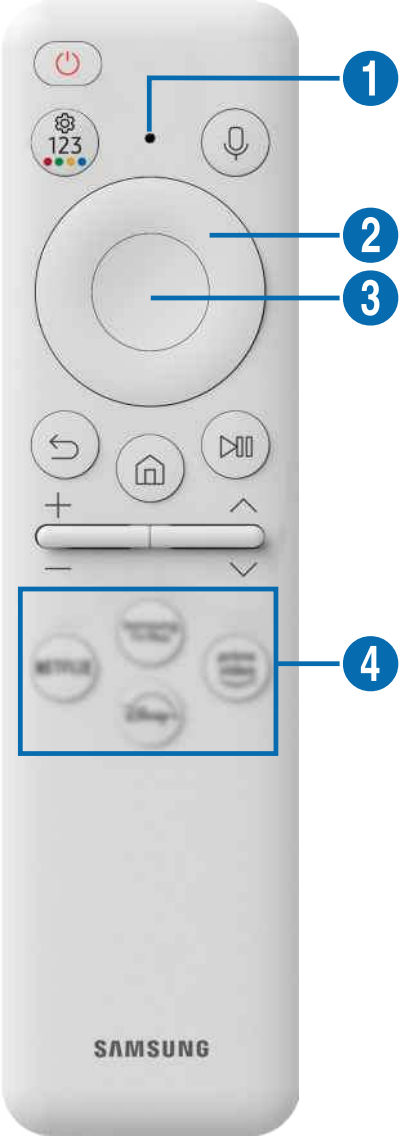

Button	Description
(Power)	Press to turn the TV on or off. When watching TV, press to switch to Art mode. In Art mode, press to switch to the Media Home. Press and hold to turn off the TV completely.
1 MIC / LED	Used as MIC when using voice recognition with the remote control. When charging the remote control via the USB port, the LED is lit if charging is in progress. When charging is complete, the LED is turned off. • Do not impact the MIC hole or use a sharp object to poke into the hole.
(Voice Assistant)	Runs Voice Assistant. Press and hold the button, say a command, and then release the button to run Voice Assistant. The supported Voice Assistant's languages and features may differ by geographical region.
(Settings / Number / Colour button)	Each time you press this button, Settings menu / virtual numeric pad / Option pad with Colour buttons are displayed alternately. • Use this button to access additional options that are specific to the feature in use. • Press to bring up the virtual numeric pad on the screen. Use the numeric keypad to enter numeric values. Select numbers and then select Done or Enter Number to enter a numeric value. Use to change the channel, enter a PIN, ZIP code and etc. When pressed for 1 second or more, the Shortcuts menu screen appears. If the Colour Button appears with a number strip on the screen, select the Colour Button and then select a specific colour by using the directional button (up/down/left/right).
2 Directional button (up/down/left/right)	Moves the focus.
3 Select	Selects or runs a focused item. When pressed while you are watching a broadcast programme, detailed programme information appears.
(Return)	Press to return to the previous menu. When pressed for 1 second or more, the running function is terminated. When pressed while you are watching a programme, the previous channel appears.
(Smart Hub)	Press to switch to the Home Screen.

Button	Description
(Play/pause)	When pressed, the playback controls appear. Using these controls, you can control the media content that is playing. Press the button to use the recording or Timeshift function while watching the broadcast. To use Game Bar, press and hold the button in Game Mode. Game Bar may not be supported depending on the model or geographical area.
+/− (Volume)	Move the button up or down to adjust the volume. To mute the sound, press the button. When pressed for 2 seconds or more, the Accessibility Shortcuts appears.
∧/∨ (Channel)	Move the button up or down to change the channel. To see the Guide screen, press the button. When pressed for 1 second or more, the Channel List screen appears. Press and hold the button up or down to quickly change the channel.
4 Launch app button	Launch the app indicated by the button. Available apps may differ depending on the geographical area or contents provider. This function may not be supported depending on the model or geographical area.

- Use the Samsung Smart Remote less than 6 m from the TV. The usable distance may vary with the wireless environmental conditions.
- The images, buttons and functions of the Samsung Smart Remote may differ with the model or geographical area.
- To use the Samsung Smart Remote to control a compatible external device that does not support HDMI-CEC (Anynet+), you must configure universal remote control for the device. For more information, refer to "Controlling External Devices with a Samsung Remote Control - Using the Universal Remote".
- To use the Samsung Smart Remote to control a compatible external device that does support HDMI-CEC (Anynet+), connect the device to an HDMI port on the TV using an HDMI cable. For more information, refer to "Using Anynet+ (HDMI-CEC)".

Connecting the Samsung Smart Remote to the TV

Connect the Samsung Smart Remote to your TV to operate the TV.

When you turn on the TV for the first time, the Samsung Smart Remote pairs to the TV automatically. If the Samsung Smart Remote does not pair to the TV automatically, point it at the front of the TV, then press and hold the ⮌ and ⏯ buttons simultaneously for 3 seconds or more.

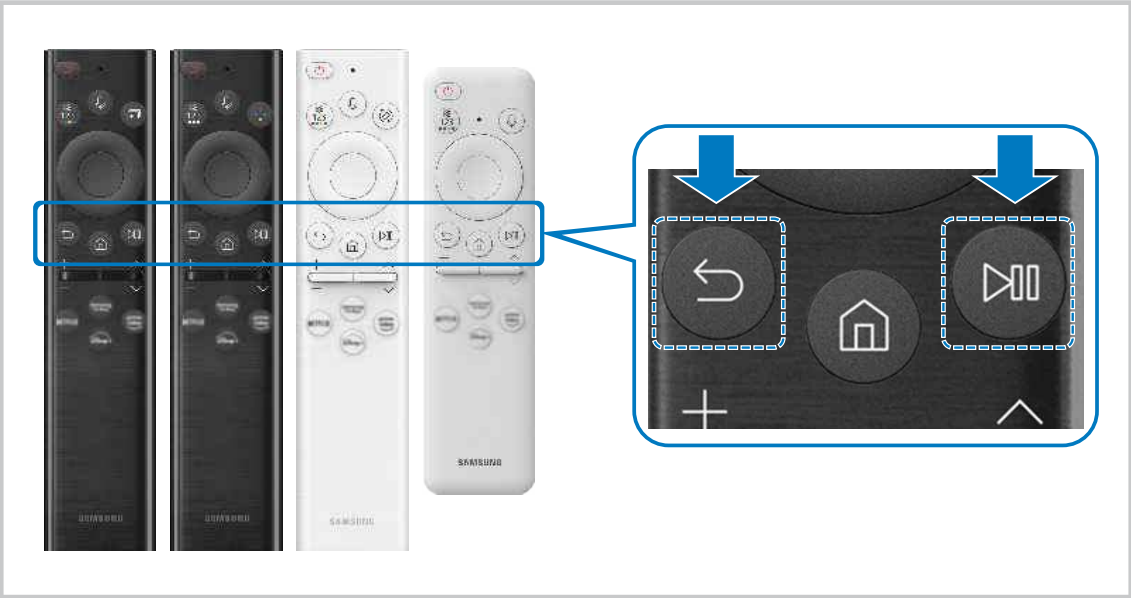

Controlling External Devices with a Samsung Remote Control - Using the Universal Remote

Control the TV and connected external devices with a Samsung remote control.

> Menu > Connected Devices > Universal Remote

You can control all external devices connected to the TV using a single Samsung remote. Run the Universal Remote menu to register external devices.

- This function may not be supported depending on the model or geographical area.
- You can also use the Anynet+ (HDMI-CEC) function to operate external Samsung devices with your TV's remote control without any additional setup. For more information, refer to "Using Anynet+ (HDMI-CEC)".
- Specific external devices connected to the TV may not support the universal remote feature.
- Do not place any obstacles in front of an external device and TV's logo. It may cause improper transmitted signals from the remote control.
- The TV memorises both the external device and its connection port (HDMI 1, HDMI 2, etc.).
- If you have difficulty controlling external devices with the Universal Remote, try adjusting the positions of the external devices.
- This function may not operate properly depending on the TV installation environment and the features of external devices.

Learn how to use Samsung Smart Remote

You can learn how to use Samsung Smart Remote.

> Menu > Settings > Support > Remote Button Guide

Find details on how to use the Samsung Smart Remote.

Press the menu to use a variety of functions of the Samsung Smart Remote.

- This function may not be supported depending on the model.

Using Anynet+ (HDMI-CEC)

Control an external device connected via Anynet+ (HDMI-CEC) with the remote control.

You can use the TV's remote control to control external devices that are connected to the TV by an HDMI cable and that support Anynet+ (HDMI-CEC). Note that you can only set up and operate Anynet+ (HDMI-CEC) with the remote control.

Connecting an external device through Anynet+ and using their menus

> Menu > Settings > All Settings > Connection > External Device Manager > Anynet+ (HDMI-CEC) Try Now

1. Set Anynet+ (HDMI-CEC) to On.
2. Connect an HDMI-CEC-compliant device to the TV.
3. Turn on the connected external device.

The device is automatically connected to the TV. After the connection process is finished, you can access the menu of the connected device using your TV remote and control the device.

- The connecting process can take up to 2 minutes to complete.

Read before connecting an Anynet+ (HDMI-CEC) device

- Anynet+ (HDMI-CEC)-enabled devices must be connected to the TV with an HDMI cable. Note that some HDMI cables may not support Anynet+ (HDMI-CEC).
- You can configure the TV's Universal Remote to control third-party cable boxes, Blu-ray players and home theatres that do not support HDMI-CEC. For more information, refer to "Controlling External Devices with a Samsung Remote Control - Using the Universal Remote".
- Anynet+ cannot be used to control external devices that do not support HDMI-CEC.
- The TV remote control may not work under certain circumstances. If this occurs, set up the device as an Anynet+ (HDMI-CEC)-enabled device again.
- Anynet+ (HDMI-CEC) works only with external devices that support HDMI-CEC and when those devices are either in standby mode or turned on.
- Anynet+ (HDMI-CEC) can control up to 12 compliant external devices (up to 3 of the same type) except for home theatres. Anynet+ (HDMI-CEC) can control only one home theatre system.
- To listen to 5.1 channel audio from an external device, connect the device to the TV via an HDMI cable and connect a 5.1 home theatre system directly to the external device's digital audio output connector.
- If an external device has been set up for both Anynet+ and a universal remote control, the device can be controlled only with the universal remote control.

Controlling the TV with a Keyboard, Mouse or Gamepad

Connecting a keyboard, mouse or gamepad to make it easier to control the TV.

> Menu > Settings > All Settings > Connection > External Device Manager > Input Device Manager Try Now

You can connect a keyboard, mouse or gamepad to control the TV easily.

Connecting a USB keyboard, mouse or gamepad

Plug the keyboard, mouse or gamepad cable into the USB port.

- If you connect a mouse, it is available only in the Internet app and Workspace function.
- XInput USB gamepads are supported.
- For more information, refer to Input Device in Connection Guide (> Menu > Connected Devices > Connection Guide > Input Device).

Connecting a Bluetooth keyboard, mouse or gamepad

> Menu > Settings > All Settings > Connection > External Device Manager > Input Device Manager > Bluetooth Device List Try Now

- If your device was not detected, position the keyboard close to the TV, and then select Refresh. The TV scans for available devices again.
- If you connect a mouse, it is available only in the Internet app.
- A maximum of four gamepads can be connected, regardless of connection method (e.g., USB or Bluetooth).
  - When using two BT audio devices, it is best to use USB gamepads.
  - When using one BT audio device, up to two BT gamepads can be connected.
- For more information, refer to the Bluetooth device's user manual.
- This function may not be supported depending on the model or geographical area.

Using the keyboard and mouse

Button	Description
Directional keys	Moves the focus
Windows key	Displays the TV settings
Enter key	Selects or runs a focused item
ESC key	Returns to the previous screen
F1 / F2 / F3 / F4 key	Colour buttons — / / /
F5 key	Displays the Home Screen
F6 key	Displays the Sources screen
F7 key	Displays the Channel List
F8 key	Mutes the sound
F9 / F10 key	Adjusts the volume
F11 / F12 key	Changes the channel
Page Up / Page Down	Scrolls a web page displayed by the Internet app.
Left-click	Available only in the Internet app. You can click a menu or link to start a function as you do on a PC.
Right-click	Available only in the Internet app. You can use the following functions: The options displayed in the menu may differ depending on the selected item. • Open • Open Link in New Tab • Enable Scroll Mode

The key operation may differ depending on some apps or the keyboard.

Using the Gamepad

Check the supported gamepads. Try Now

This function may not be supported depending on the model or geographical area.

Manufacturer	Controllers	Connection	Force feedback
Microsoft	Xbox Series X/S controller	BT	O
	Xbox One S controller	BT	O
		USB	O
	Xbox 360 controller	USB	O
	Xbox Elite Wireless Controller Series 2	BT	O
	Xbox Adaptive controller	BT	-
		USB	-
Sony	Dualsense	BT	O
		USB	O
	DualShock 4	BT	O
		USB	O
Google	Stadia controller	USB	Not support
		Wi-Fi	Not support
Amazon	Luna controller	BT	O
		USB	O
		Wi-Fi	Not support
Joytron	CYVOX DX	USB	O
Logitech	F710	USB	O
	F510	USB	O
	F310	USB	-
PowerA	MOGA XP5-X Plus Bluetooth controller	BT	-
		USB	-
Nvidia	Shield controller	BT	O
		USB	Not support

- Some keys are not available on this product depending on controller.
- Force feedback :

  "Not support" (This product can't support force feedback.)

  "-" (Controllers don't have force feedback function.)
- Tizen TVs will support only XInput mode for the supported gamepads.
- Xbox controllers may require firmware updates.
- Controller audio output (3.5 mm port) is not available on this product.
- Other controllers may or may not work for cloud gaming.

Using the controller

Button	Description
Left joystick and dpad	4 way navigation
Right joystick	• Up / Down : Volume control (Up / Down) • Left / Right : Channel control (Up / Down) on TV screen • Select (press) : Mute the sound
A button or X button (Sony Only)	Enter (OK)
B button or O button (Sony Only)	Return (Cancel)
Long pressed B button or O button (Sony Only)	Exit
Home button	Gaming Hub landing page (Gaming Hub supported countries) Smart Hub landing page
Long pressed Home button	(During cloud game play) Quick panel
Option button on the left	Game Bar (when Game Mode is turned on and an external source is connected)
X button or □ button (Sony Only)	Numeric keys (123)
Pressing and holding the left and right joysticks simultaneously	Power off (Turning power on is not possible)

- The key operation may differ depending on some apps or the controller.
- If you connect controller to this product by Wi-Fi solution, you cannot use UI navigation function.
- Gaming Hub and Cloud game may not be supported depending on the country.

Setting up the input devices

Home > Menu > Settings > All Settings > Connection > External Device Manager > Input Device Manager Try Now

- Keyboard Settings Try Now

  You can set up the keyboard with the Keyboard Language and Keyboard type functions.

- Mouse Settings Try Now

  You can set up the mouse with the Primary Button and Pointer Speed functions.

Entering Text using the On-Screen Virtual Keyboard

Use the virtual keyboard to enter text on your TV.

The image on your TV may differ from the image above depending on the model and geographical area.

1 Recommend text

When you type a word you want to use as a search term, this function displays related suggestions from which you can choose one.

❷ Editing Buttons

By selecting any of pop-up Editing Buttons after entering characters on the virtual keyboard, you can quickly perform the editing function.

❸ Options

Select ⚙ on the virtual keyboard screen. The following options are available:

The options available may differ depending on the function running currently.

- Recommend text
- Reset Recommended Text Memory
- Show Editing Buttons
- Language

Entering Text using the remote control's microphone and the on-screen virtual keyboard

When the virtual keyboard is on the screen, press and hold the button 🎙 on the Samsung Smart Remote, speak into the microphone on the Samsung Smart Remote, and then release the button. What you say appears on the screen as text.

Entering text with your voice may not be supported for some functions.

This function may not be supported depending on the model or geographical area.

The Samsung Smart Remote may not be supported depending on the model or geographical area.

Smart Features

You can enjoy various apps with Smart Hub.

Using Smart Hub

View descriptions of Smart Hub's basic functions.

From Smart Hub, you can use the Internet search function, install and use various apps, view photos and videos or listen to music stored on external storage devices, and perform more functions.

- Some Smart Hub services are paid services.
- To use Smart Hub, the TV must be connected to the network.
- Some Smart Hub features may not be supported depending on the service provider, language or geographical area.
- Smart Hub service outages can be caused by disruptions in your network service.

Displaying the Home Screen

Press button.

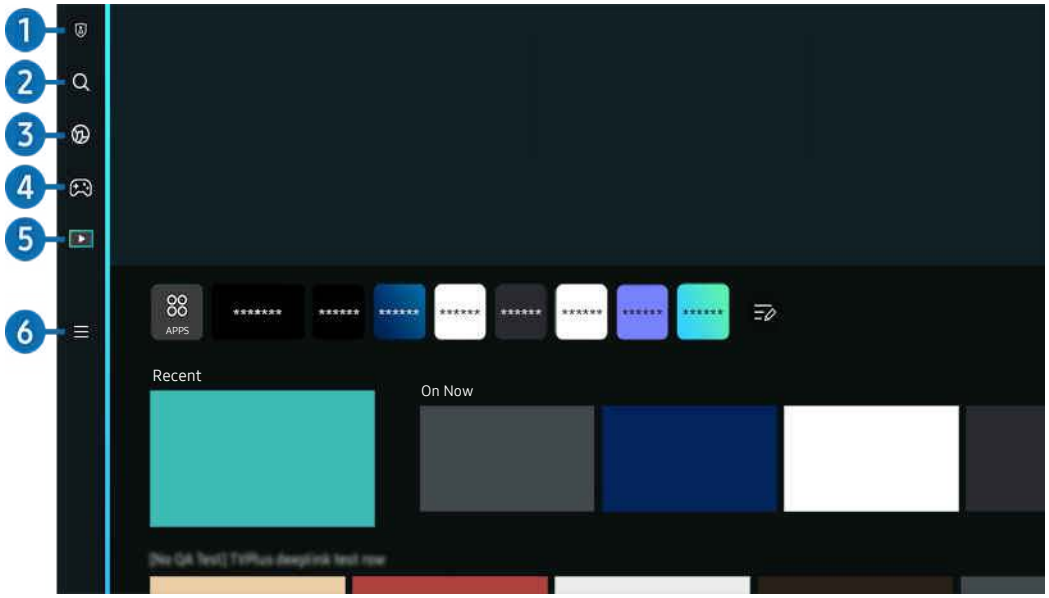

The image on your TV may differ from the image above depending on the model and geographical area.

1 Privacy Choices

From your TV, easily manage the privacy policy regarding services related to Smart Hub and verify how personal information is protected.

To use Smart Hub, you must agree to the Smart Hub service agreement and the collection and use of personal information. Without giving consent, you cannot use the additional features and services. You can view the entire text of the Terms & Privacy by navigating to > Menu > Settings > All Settings > General & Privacy > Terms & Privacy. Try Now

In order to rescind your consent to mandatory terms and conditions related to Smart Hub, launch Reset Smart Hub (> Menu > Settings > Support > Device Care > Self Diagnosis > Reset Smart Hub). Try Now

2 Search

Search for channels, programmes, movies, and apps offered by Smart Hub.

To use the Search service, make sure the TV is connected to a network.

This function may not be supported depending on the model or geographical area.

3 Ambient Mode

Set your TV to display content you desire, such as the time or weather, when the TV is not used.

To return to TV mode from Ambient Mode, press > the left directional button > Media. Press the button to turn off the TV.

- This function may not be supported depending on the model or geographical area.
- For more information, refer to "Using Ambient Mode".

4 Game

Play games from the TV screen by connecting a Controller to the TV. Configure settings to optimise the Controller and audio device for playing games.

- This function may not be supported depending on the model or geographical area.
- For more information, refer to "Using Samsung Gaming Hub".

Art

When you are not watching TV or when the TV is turned off, you can use the Art mode function to edit image content, such as artworks, photos, or to display the content.

- This function is supported only in The Frame.
- For more information, refer to "Using Art Mode".

5 Media

View a variety of TV programmes. Install various apps offered by Smart Hub, such as video, music, sports and game apps, and use the apps from the TV.

- For more information, refer to "About the Media Home Screen".

6 Menu

Manage external devices connected to the TV, and configure settings for various functions available on the TV.

- For more information, refer to "About the Menu Home Screen".

Launching Smart Hub automatically

> Menu > Settings > All Settings > General & Privacy > Start Screen Options > Start with Smart Hub Home Try Now

Enabling Start with Smart Hub Home automatically launches Smart Hub when the TV is turned on. Navigate to this option to enable or disable the feature.

Launching the last used app automatically

> Menu > Settings > All Settings > General & Privacy > Start Screen Options > Autorun Last App Try Now

If Autorun Last App is set to On, the last used app is automatically run when you turn on the TV. You can turn this function on or off. Press the Select button at the current menu.

- This function may not be supported depending on the app.
- This function may not be supported depending on the model.

Automatic Mirroring from Multi View

> Menu > Settings > All Settings > General & Privacy > Start Screen Options > Autorun Multi View Mirroring

If you screen mirror your mobile device, the Multi View automatically displays the device screen. Navigate to this option to enable or disable the feature.

- This function may not be supported depending on the model or geographical area.

Automatic casting in Multi View

> Menu > Settings > All Settings > General & Privacy > Start Screen Options > Autorun Multi View Casting Try Now

Casting YouTube content from the mobile device automatically displays the content on Multi View.

- It is available on the screen for any broadcast, external device, or app that supports Multi View.
- This function may not be supported depending on the model.

Launching Multi View automatically When rotating

> Menu > Settings > All Settings > General & Privacy > Start Screen Options > Autorun Multi View When Rotating

Multi View runs automatically when you rotate the screen to portrait mode.

- This function may not be supported depending on the model.
- This function is activated when the Auto Rotating Accessory (sold separately) is connected.

Testing Smart Hub connections

> Menu > Settings > Support > Device Care > Self Diagnosis > Smart Hub Connection Test Try Now

Resetting Smart Hub

> Menu > Settings > Support > Device Care > Self Diagnosis > Reset Smart Hub Try Now

- You can reset the Smart Hub settings. To reset Smart Hub, enter the PIN. The default PIN is "0000" (for France and Italy: "1111"). You can set the PIN in > Menu > Settings > All Settings > General & Privacy > System Manager > Change PIN. Try Now
- Change PIN may not be supported depending on the model or geographical area.

Using Ambient Mode

Learn about the functions available in Ambient Mode.

> left directional button > Ambient Mode Try Now

Set your TV to display a photo or content you desire when the TV is not used.

- On The Frame models, the Ambient Mode is integrated in the Art mode.
- This function may not be supported depending on the model.
- In Ambient Mode, some functions may not be supported.

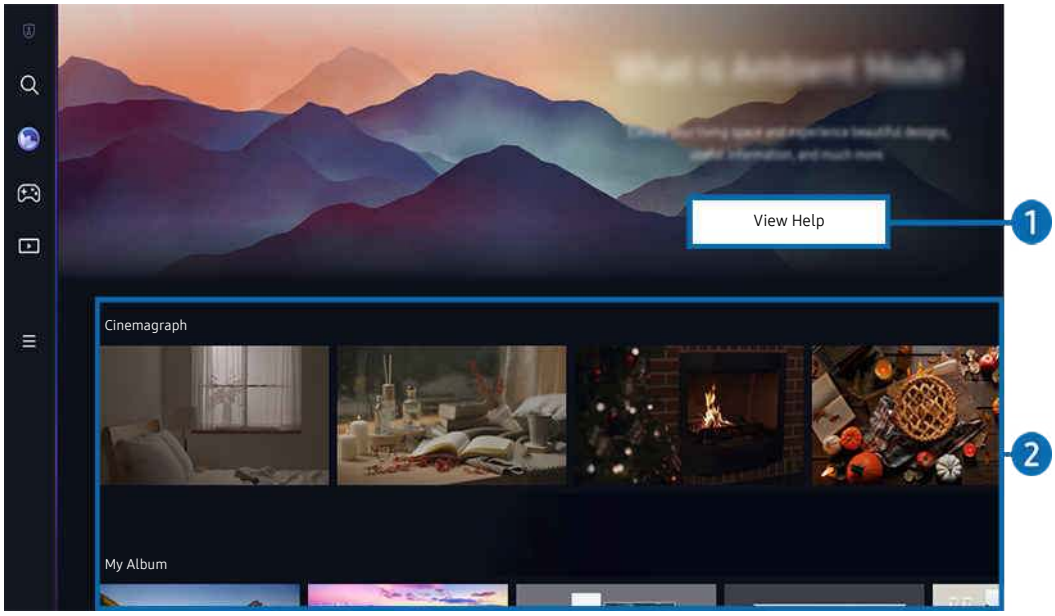

- The image on your TV may differ from the image above depending on the model and geographical area.

1 Getting to Know Ambient Mode

Press View Help to briefly view information about Ambient Mode, including functions.

❷ Function and content preview

Select a preferred content and a preferred background and set them as your Ambient Mode. While in Ambient Mode, press the Select button on the remote control to view the content details.

- You can use the SmartThings app on a Mobile Device to select a desired content and change the settings. Indicates content perfectly suited for the time of the day.
- Available content categories may differ depending on the model or geographical area.

- Changing art work

  Change the artwork to display in Ambient Mode. Press the Up button on the remote control to move the focus to an artwork. Use the left or right directional button to move to the desired art work, and then press Select button on the remote control.

- View Details

  View detailed information about the selected image.

- Favourite

  Add or delete specific images in Favourite by pressing Select button on the remote control. To view items that are set as Favourites, navigate to My Page > Favourite.

  – ♡ Favourite: The item is not set as Favourite

  – ❤ Favourite: The item is set as Favourite

- Edit

  Customise the settings to suit your preferences.

  Available functions may not be supported depending on the model or content.

  – Weather Filter

    You can add a weather effect to content.

  – Time Filter

    You can select any background time format for content.

  – Colour

    Changes the Colour of the content.

  – Vibes

    Selects a mood that matches the content.

  – Backgrounds

    Changes the background of the content.

  – Shadow Effects

    Applies a shadow effect that you select to the content.

  – Filter

    You can select a image filter effect to content.

  – BGM Mode

    You can add a background music to content.

- Screen Settings

  You can adjust the settings such as content brightness, saturation, and colour tone.

  - Brightness

    Adjusts the brightness of the content.

  - Saturation

    Adjusts the saturation of the content.

  - Colour Tone

    Adjusts the colours of the content.

  - Red Tone / Green Tone / Blue Tone

    Adjusts the red, green, blue contrast.

Selecting Content Category

- Favourite

  While in Ambient Mode, press the Select button on the remote control and press ❤ Favourite to save the displayed content to Favourite.

- Special Edition

  Allows you to enjoy creative artwork and interior design content created by the world's finest artists and designers.

- Cinemagraph

  Adds a looping animation to a specific part of the photo to make it more attention-grabbing.

- My Album

  Allows you to set a photo stored in your mobile device or Samsung Cloud as the wallpaper of the Ambient Mode screen.

  To import photos from your mobile device or Samsung Cloud, use the SmartThings app on your mobile device.

  For more information about how to configure the photo settings, select How to Select Photos.

- Q Collection

  Provides content that is dedicated to Samsung QLED.

- Mood

  Enjoy a range of options to create the right ambience to suit your mood.

- Relaxation

  Relax with a selection of calming content inspired by nature to soothe your mood.

- Décor

  Allows you to select content with a sensible and beautiful design.

- Info

  Allows you to select essential real-time information such as weather, temperature, time, and news.

- Artwork

  Allows you to select content such as world famous photos and artwork.

- Background Theme

  Allows you to select a background theme provided by Samsung.

  Take a picture of a wall using the SmartThings app on your mobile device to create a custom background theme. When you use this function, there may be a delay in image transmission and optimisation depending on network conditions.

  A created Background Theme can be set as the background for content. To set it as the background for content, press the Select button on the remote control while in Ambient Mode, and select Edit.

- Routine

  Enjoy a range of routines, each displaying content to suit each part of your day or create your very own routines via the SmartThings app.

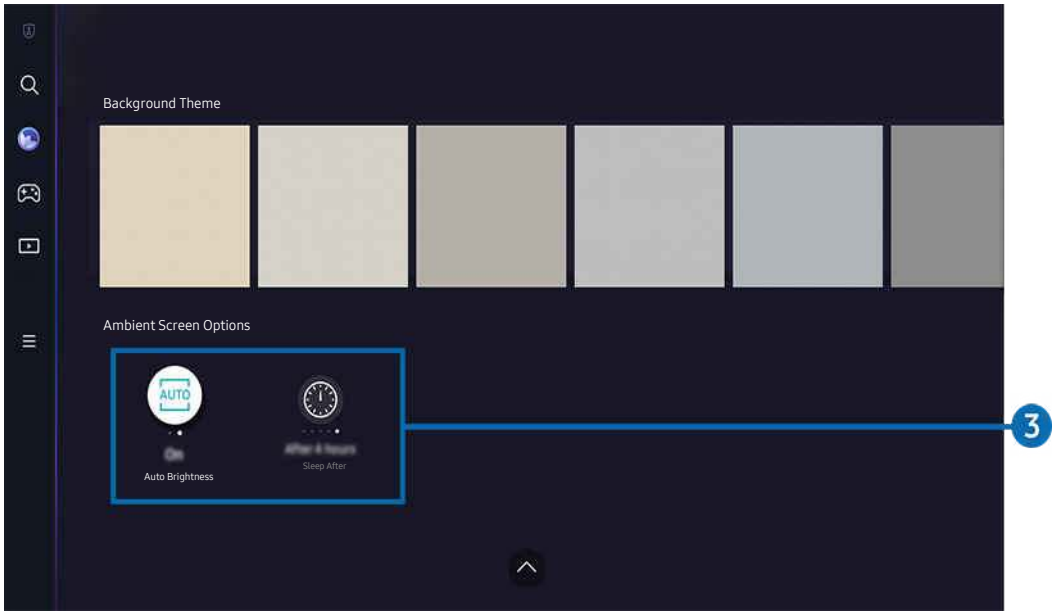

The image on your TV may differ from the image above depending on the model and geographical area.

3 Ambient Screen Options

Following Ambient Mode options are configurable:

This menu can be found at the bottom of the Ambient Mode home. To configure the option settings, scroll down to the far bottom.

Available options may vary depending on the model.

- Auto Brightness

  Changes the auto brightness setting for Ambient Mode.

  When this function is set to Off, the brightness level of the TV screen is not automatically adjusted in response to the surrounding light level.

- Sleep After

  Sets the time when the Ambient Mode screen turns off automatically.

  If there is no remote control input for the set time, the screen goes off.

Entering the TV viewing screen from Ambient Mode

To access the TV screen from Ambient Mode, press either the or button to redirect to the Ambient Mode Home Screen, press the left directional button on the remote control, and then select either or Media.

If the TV is off and the button is pressed, the Media Home Screen appears.

Using Art Mode

Learn about the functions available in Art Mode.

> left directional button > Art

This function is supported only in The Frame.

You can use Art mode function to display image content such as artworks or photos when you are not watching TV in full screen mode.

- Press the button while using the TV, the TV switches to Art mode.
- Press the button in Art mode to enter to Media Home.
- Press the button in Art mode to enter to Art Home.
- To turn off the TV completely, press and hold the button on the remote control, or press the TV Controller button of the TV.

  If you use a remote control other than the Samsung Smart Remote, the TV may not be turned off completely.

- In Art mode, the brightness and colour tone of your TV are automatically adjusted depending on the ambient, and the TV can be automatically turned off.

  The TV is set by default so that the screen turns off automatically when the ambient light dims in Art mode.

- Configure the motion sensor settings by using Art Mode Options (> left directional button > Art > Art Mode Options) at the bottom of the Art home displayed on the TV or using the mobile SmartThings app. The TV may automatically turn on or off by detecting user motions and other visual changes.

  This function may not be supported depending on the model or geographical area.

- While in Art mode, use the SmartThings app on your mobile device to save photos on the device to the TV.

  This function may not be supported depending on the TV model or mobile device.

  Supported features may differ depending on the version of the SmartThings app.

About the Art Home screen

> left directional button > Art

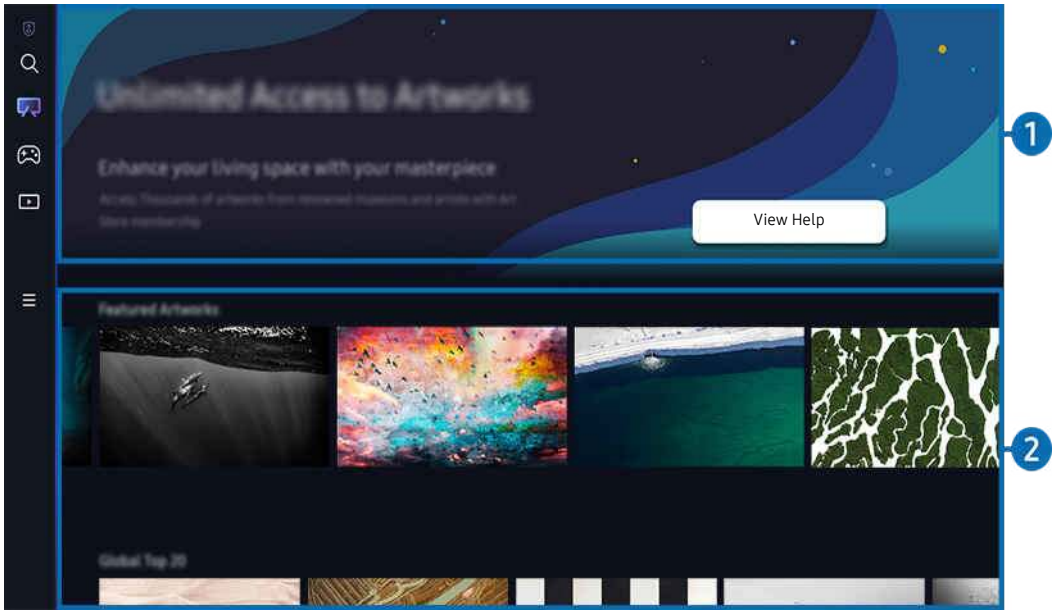

The image on your TV may differ from the image above depending on the model and geographical area.

1 Useful Information

View information and promotions related to the Art home.

2 List of image categories

From the displayed list of categories, select an image and press the Select button to view details about the image. Select Preview to preview the image in full screen for 30 seconds. If you like the image, you can keep it as an artwork by purchasing it or subscribing to the Membership.

If you select a saved image, the TV goes into Art mode. In Art mode, press Select button on the remote control to use the following menu options:

Available content categories may differ depending on the model or geographical area.

- Changing art work

  Change the artwork to display in Art mode. Press the Up button on the remote control to move the focus to an artwork. Use the left or right directional button to move to the desired art work, and then press Select button on the remote control.

- View Details

  View detailed information about the selected image.

- Favourite

  Add or delete specific images in Favourite by pressing Select button on the remote control. To view items that are set as Favourites, navigate to My Page > Favourite.

  – ♡ Favourite: The item is not set as Favourite

  – ❤ Favourite: The item is set as Favourite

- Mount

  Customise the border style and colour to suit your preferences. To save changes, select the desired mat style and colour, and press either the Select or button.

  Supported border styles may differ if the image aspect ratio is not 16:9 or the image resolution is lower than the recommended resolution.

  Recommended resolution: 1920 x 1080 (for 32LS03B models) or 3840 x 2160 (for 43-inch and larger models)

- Screen Settings

  Customise the Art mode screen settings to suit your preferences.

  – Brightness

    Adjust the screen brightness. Press the Select button to save the change.

  – Colour Tone

    Adjust the image colours. Press the Select button to save the change.

  – Brightness Reset

    Reset the screen brightness to the default value.

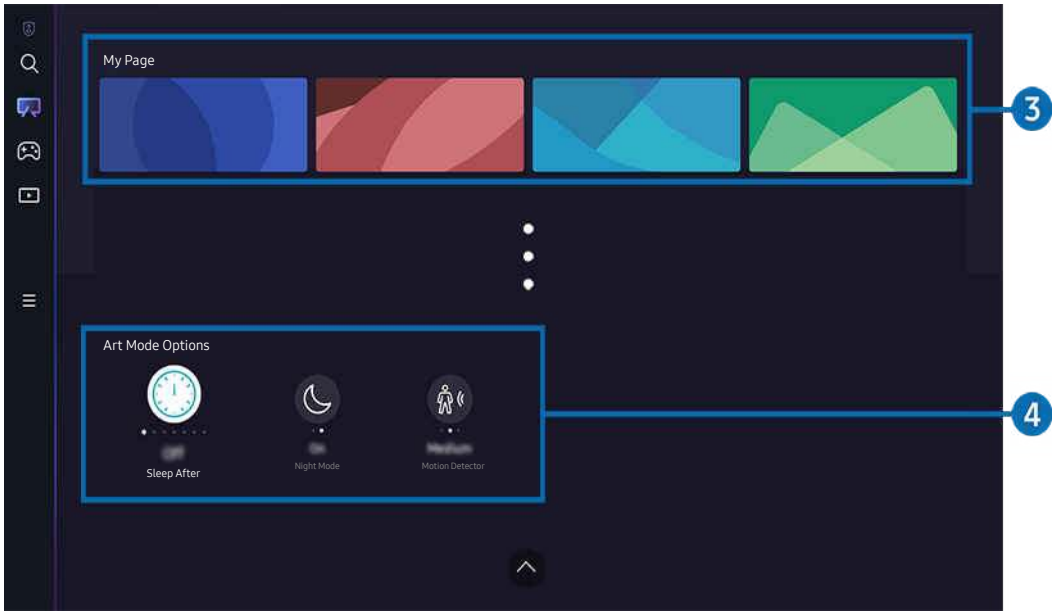

The image on your TV may differ from the image above depending on the model and geographical area.

3 My Page

- Recent

  Manage recently displayed images.

- Favourites

  Manage images saved in Favourite.

  – Slideshow

    Play images in Favourite as a Slideshow. If a Slideshow is playing and you want to change the slide playback mode and image transition interval, press Select button on the remote control and select Slide Options.

  – Delete

    Select and delete multiple images in Favourite simultaneously.

- Membership

  If you sign up for Membership, you can use artwork without any restrictions. You can also replace it with new artwork periodically to suit your preference.

  Follow the on-screen instructions to proceed with the payment.

- Payment Info

  View artwork purchase details, and easily purchase artworks by entering required payment information.

  For details about payment information, visit Samsung Checkout (sbox.samsungcheckout.com).

- Purchased

  Once you purchase artworks from the Art Store, you will see them here.

4 Art Mode Options

Configure options related to the Art mode screen.

This menu can be found at the bottom of the Art home. To configure the option settings, scroll down to the far bottom.

- Sleep After

  The TV automatically turns off if no motion is detected around the TV for a specified period of time. Press the Select button to specify a time period.

- Night Mode

  The TV automatically turns off if no light is detected around the TV. This mode detects lights around the TV to automatically turn on or off the TV depending on the presence of light. Press the Select button to turn the mode on or off.

  If the TV model name is 32LS03B and you turn on Night Mode, only auto off is supported.

- Motion Detector

  Set the Motion Detector for the motion sensor. Press the Select button to set the sensitivity level.

  Motion Detector may not be supported depending on the model or geographical area.

Import images from USB memory

1. Connect the USB memory device storing images to the TV.
2. The USB memory is automatically recognised, and the screen displays a list of image, music, and video files that are stored in the USB memory.

   An alternative way to run the USB memory is to navigate to > Menu > Connected Devices and select the USB memory.

3. Navigate to the folder that contains the image file you want to save to the TV, and then select Options > Send to Art Mode.
4. Select the image and press Send. The image, stored in the USB memory, is saved under Art mode.

   Recommended resolutions (16:9): 1920 x 1080 (32-inch model), 3840 x 2160 (43-inch or larger models)

Using Art mode with the SmartThings app

Once you have installed the SmartThings app on your mobile device, you can use the following functions:

You can download the SmartThings app from Google Play Store, Samsung Apps, or the App Store.

If the TV is not registered in your SmartThings app, press + (Add Device) and register the TV before using the mode.

The features or terminology may vary depending on the version of the SmartThings app.

On tablet devices, Art mode features may not be supported by the SmartThings app.

- Selecting an image under Art mode.
- Saving photos from a mobile device to the TV: Use the Add picture function to save photos on a mobile device to the TV.
  - Add Picture > select 2 to 3 images > Create Mount: Combine the 2 to 3 images to create a single image.
  - My Album > select content, such as Dynamic Filter or Auto Gallery, and then press Select Photo to set the content as mobile photos.
- Subscribing to Art Mode Membership.
- Applying border styles and colours to images.
- ⋮ (more) > Art Mode Options
  - Setting the brightness for Art mode.
  - Setting Sleep After: When no motion is detected for the time specified in Art mode, the TV turns off automatically.
  - Setting Motion Detector Sensitivity: Set the sensor sensitivity so that the TV turns on or off automatically when motion is detected in Art mode.

    Motion Detector Sensitivity may not be supported depending on the model or geographical area.
  - Setting Night Mode: This mode detects lights around the TV to automatically turn on or off the TV depending on the presence of light.

    If the TV model name is 32LS03B and you turn on Night Mode, only auto off is supported.

Precautions when using Art mode

Motion Sensor may not be supported depending on the model or geographical area.

- The motion sensor is located at the bottom of the TV. Do not block the sensor at the front of the TV. The motion sensor as well as the brightness and colour tone of the screen can be affected.
- Art mode uses algorithms to minimise image burn-in that can be caused by displaying still images on the screen for long periods of time.
- The performance of the sensor may vary depending on the TV installation and operating environment.
  - The screen brightness and colour tone may be affected depending on the colour of the floor on which the TV stands.
  - In an environment where special light sources other than standard light sources (halogen, fluorescent) are used, the sensor's motion recognition performance may vary depending on the positions, types, and number of the light sources.
  - If the area around the TV is too dark or bright, the screen brightness may be limited or the sensor may not work normally.
  - If the TV is installed too high or too low, the sensor may not work normally.
  - The motion sensor may sense motion from a flashing LED, a pet, a car moving outside the window or other occurrence and start operating.
- Depending on the Auto Power Off function settings, the TV may turn off when there is no user input in Art mode, such as inputs from the remote control (Home > Menu > Settings > All Settings > General & Privacy > Power and Energy Saving > Auto Power Off). Try Now
- The following functions are disabled in Art mode.
  - Home > Menu > Settings > All Settings > General & Privacy > System Manager > Time > Sleep Timer Try Now
  - Home > Menu > Settings > All Settings > General & Privacy > System Manager > Time > Off Timer Try Now
  - Home > Menu > Settings > All Settings > General & Privacy > Power and Energy Saving > Screen Saver Try Now

Using Samsung Gaming Hub

Gamestream a wide variety of games right on your TV through Samsung Gaming Hub. Connect your controller through Bluetooth or USB.

> left directional button > Game

This function may not be supported depending on the model or geographical area.

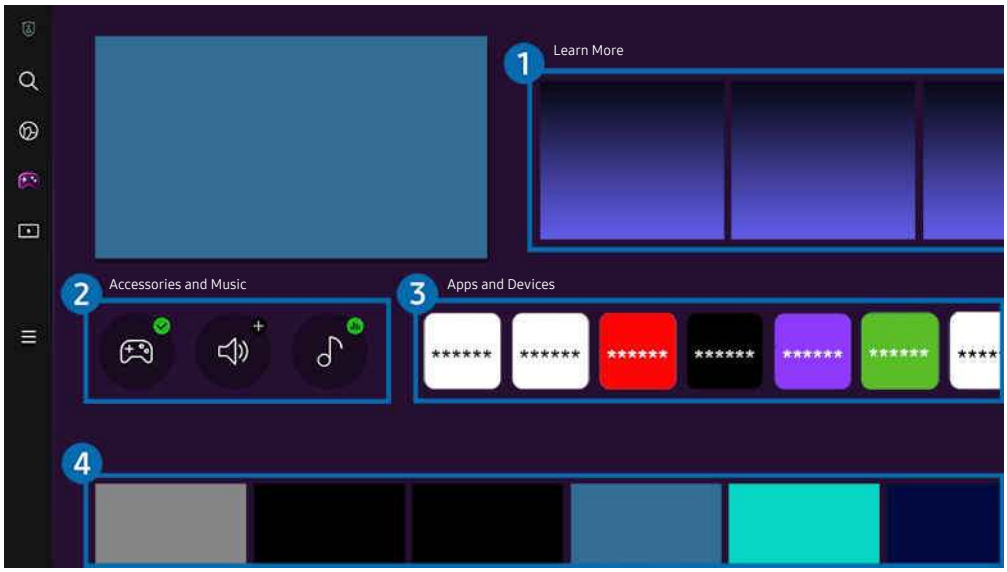

The image on your TV may differ from the image above depending on the model and geographical area.

1 Learn More

Provides information about Samsung Gaming Hub and details on how to use devices.

2 Accessories and Music

- **Controllers**

  Select a Controller to connect to the TV.

  For supported controller list information, refer to "Using the Gamepad".

- **Audio**

  Select an Audio Device (e.g. Gaming Headset) to connect to the TV.

- **Music Player**

  Manage the music to play when playing a game.

❸ Apps and Devices

Install or remove apps or devices that are required to play games.

❹ Game list

Purchase games or subscribe to service offered by the Samsung Gaming Hub. Select a game to view the game details.

Installation of related apps is required to run some games.

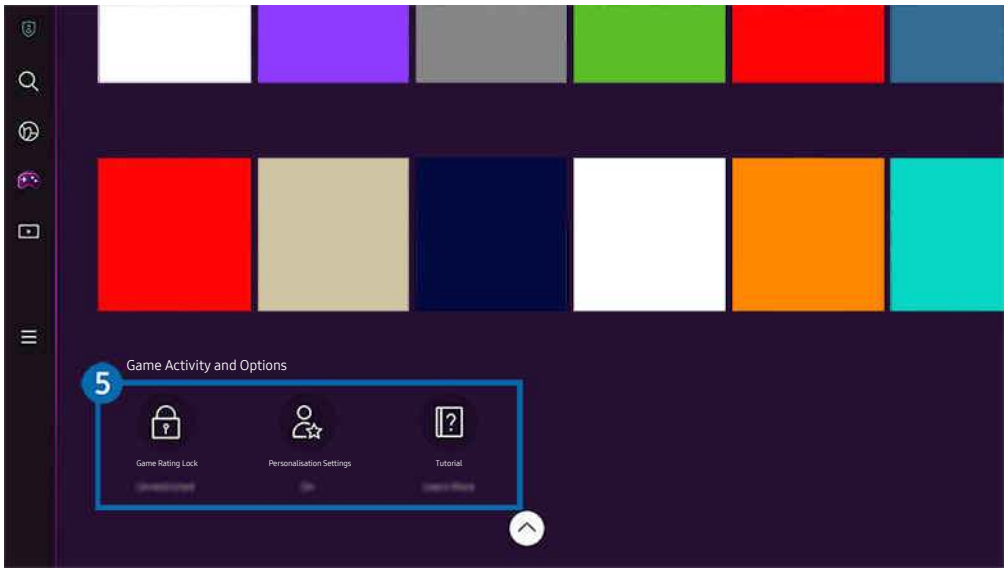

The image on your TV may differ from the image above depending on the model and geographical area.

5 Game Activity and Options

This menu is provided at the very bottom of the Samsung Gaming Hub screen. To configure Game Activity and Options, scroll down to the very bottom.

- Game Rating Lock

  Set the age limit for playing games.

  The age limit is only supported to cloud game browsing domain in Gaming Hub.

- Personalisation Settings

  Tailored content is recommended, according to the games recently played by the user and the content the user is interested in.

- Tutorial

  Provides information about the Samsung Gaming Hub and details on how to use devices.

About the Media Home Screen

View a variety of TV programmes. Install various apps offered by Smart Hub, such as video, music, sports and game apps, and use the apps from the TV.

> left directional button > Media

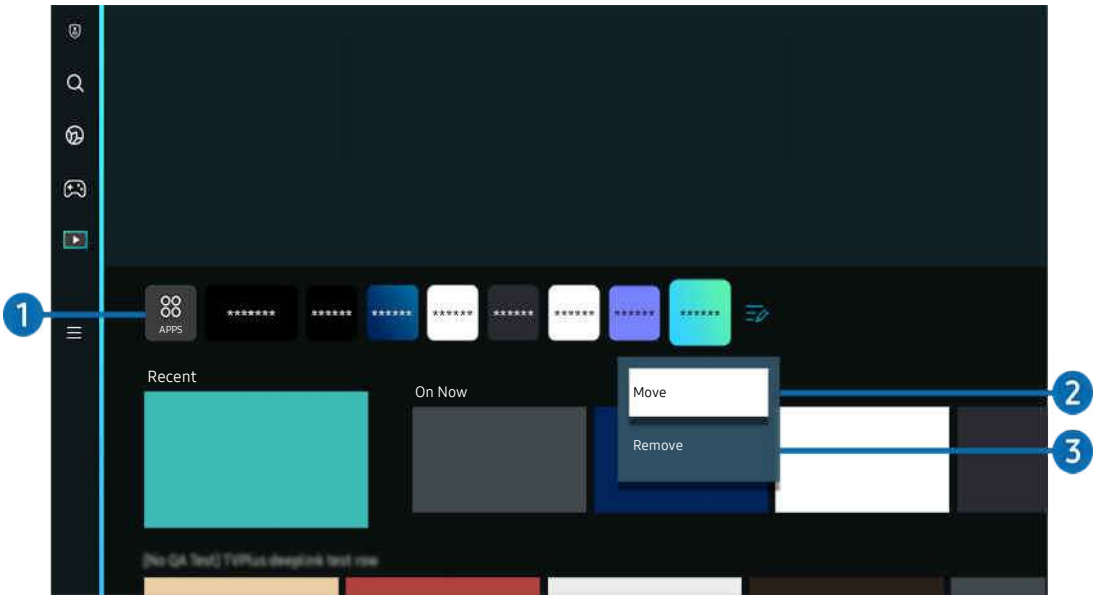

The image on your TV may differ from the image above depending on the model and geographical area.

1 APPS

Install a variety of apps offered by Smart Hub, such as video, music, sports and game apps, and use the apps from the TV.

To use APPS, make sure the TV is connected to a network.

For more information, refer to "Using the Apps Service".

❷ Moving an item on the Home Screen

From the end of the APPS list, select Edit List. Move the focus to the app to relocate, and press the down directional button on the remote control. Select Move from the option menu. Use the left or right button to reposition the app and then press Select. This repositions the app on the Home Screen.

An alternative way to move an app is to move the focus to the app to move and then press and hold the Select button.

❸ Removing an item on the Home Screen

From the end of the APPS list, select Edit List. Move the focus to the app to uninstall, and press the down directional button on the remote control. Select Remove from the option menu. This removes the app from the Home Screen list.

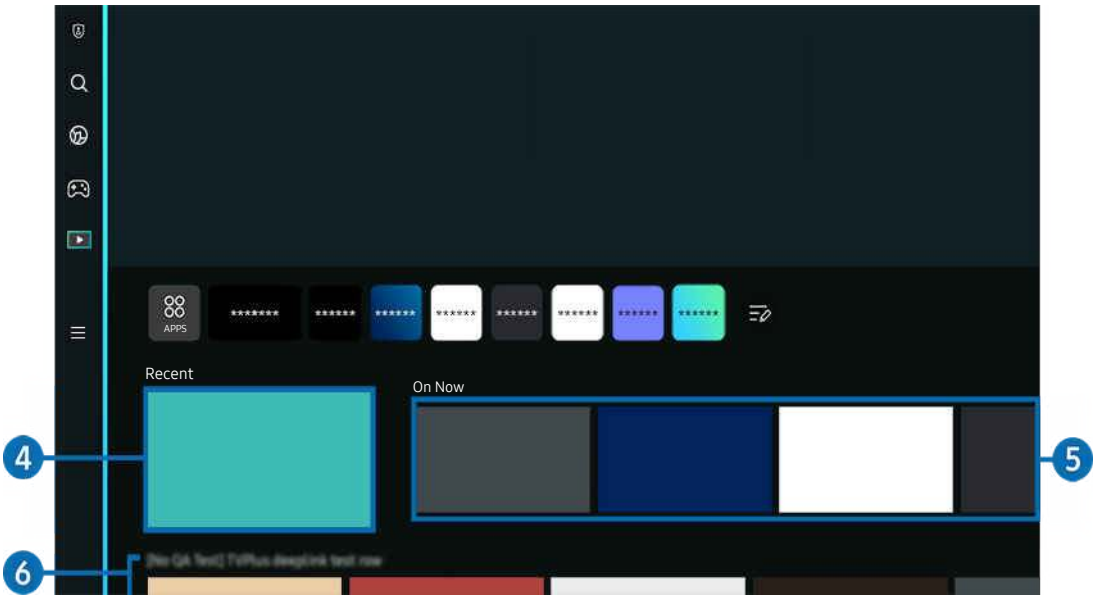

❹ Recent

Access your last watched TV programme or last used input source.

❺ On Now

Display a list of TV programmes currently being aired.

This function may not be supported, depending on the input signal and settings.

6 Universal Guide

Universal Guide is an app that allows you to search for and enjoy various content, such as TV shows, dramas, and movies, in one place. **Universal Guide** can recommend content tailored to your preferences.

You can use this feature on your mobile device with the Samsung SmartThings app.

- To access Universal Guide, press the down directional button on the remote control in Home Screen.
- To enjoy the content from these apps on your TV, they must be installed on the TV.
- When you watch some paid content, you may need to make a payment using their associated app.
- Some content may be restricted depending on your network conditions and your subscriptions to paid channels.
- Parental control is necessary when children use this service.
- Images may look blurry depending on the service provider's circumstances.
- This function may not be supported depending on the model or geographical area.

Media Options

- This menu can be found at the bottom of the Media home. To configure the option settings, scroll down to the far bottom.
- This function may not be supported depending on the model or geographical area.

- Preferences: Select a preferred service to receive content recommendations to suit your preference.
- Continue Watching: Choose content providers for Continue Watching. You can continue watching different shows in one place from all the Continue Watching-supported content providers listed below.
- Parental Lock: Redirect to the Parental Lock menu. Turn all parental control settings on or off.

About the Menu Home Screen

Manage external devices connected to the TV, and configure settings for various functions available on the TV.

> left directional button > ≡ Menu

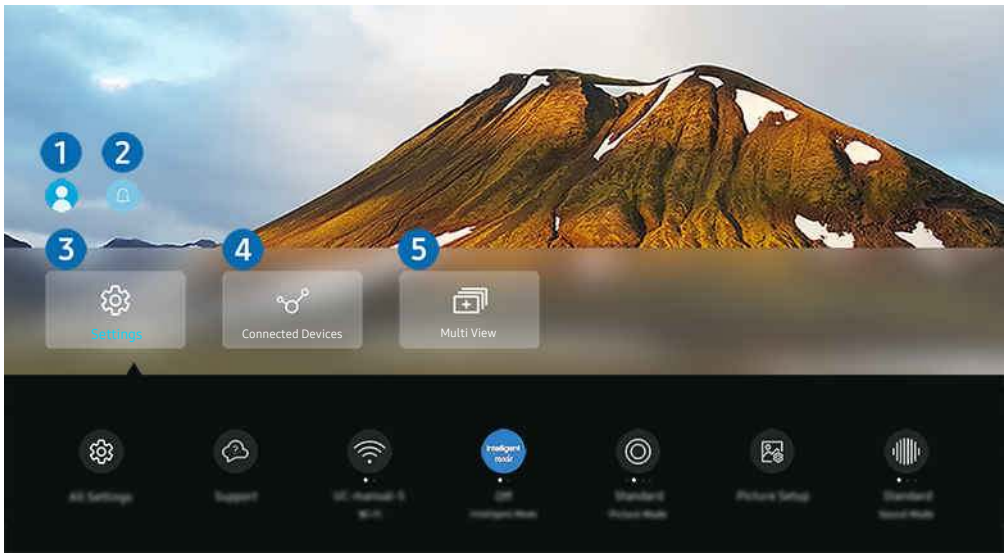

The image on your TV may differ from the image above depending on the model and geographical area.

1 Samsung Account

Go to the Samsung Account screen to create a new account or sign out of your account.

For more information, refer to "Using a Samsung account".

2 Notification

You can view a list of notifications for all events that occur on your TV. A notification appears on the screen when it is time to schedule viewing, schedule recording, etc.

If you move the focus to Notification, and then press the Select button, a notification window appears on the right and the following functions are available:

- Delete All

  You can delete all your notifications.

- Settings

  You can select services you want to be notified about.

  When you select Allow sound, notifications are displayed with a notification sound.

❸ ⚙ Settings

Move the focus to the Settings menu to display quick setting options below the menu. Quick Settings can be used to quickly configure frequently used features.

- All Settings

  Displays the Settings menu for configuring specific settings.

- Support

  Displays the Support settings menu.

- Network

  Check your network connection. To check your network connection or change the connection settings, press the down directional button, and select either Network Status or Network Settings.

- Intelligent Mode

  Improves your viewing experience by recognising your content, usage patterns, and the environment around your TV.

  This function may not be supported depending on the model or geographical area.

  For more information about the Intelligent Mode, refer to "Using Intelligent Mode".

- Picture Mode

  Change the picture mode for the optimal viewing experience. Press the Select button to change the Picture Mode.

- Picture Setup

  Easily configure the screen settings: Brightness, Contrast, Sharpness, Colour and Tint (G/R).

- Sound Mode

  You can select a sound mode to optimise your listening experience. To change the sound mode, press the Select button. To make fine adjustments, press the down directional button, and then select Equaliser Setup.

- Sound Output

  You can select which speakers the TV uses for audio output. To change the audio output, press the Select button.

- Bluetooth Speaker List

  Connect your TV to Bluetooth speakers. This can be done by selecting Bluetooth Speaker List to automatically search for Bluetooth audio devices.

  Connecting Bluetooth speaker may not be supported depending on the model or geographical area.

- Game Mode

  You can set the Game Mode to optimise the TV screen for better gaming performance. To turn Game Mode on or off, press the Select button. To set the detailed options, press the down directional button, and then select Go to Game Mode Settings.

  This function is only available when an external input source is being used.

  For more information, refer to "Setting the Viewing Environment for External Devices".

  This function may not be supported depending on the model or geographical area.

- Input Device Manager

  Configure the connection settings for an input device connected to the TV. This can be done by selecting the Select button to display the menu that allows you to view the list of connected devices and to set options.

- Subtitle

  You can watch TV broadcasts with subtitles. To activate/deactivate the Subtitle function, press the Select button. To run Accessibility Shortcuts, press the down directional button, and then select Accessibility Shortcuts.

- Audio Language

  You can change to the audio language you want to hear. To make fine adjustments, press the down directional button, and then select Go to Audio Options.

- Sleep Timer

  You can turn off the TV automatically at a specific time. To change the sleep time, press the Select button. To set the specific time at which the TV turns off automatically, press the down directional button, and then select Set Up Off Timer.

- PIP

  While using a connected external device, you can watch a TV broadcast in a small picture-in-picture (PIP) window. To make fine adjustments, press the down directional button, and then select PIP Setup.

  This function may not be supported depending on the model or geographical area.

- Picture Size

  You can change to the picture size you want to view. To make fine adjustments, press the down directional button, and then select Go to Picture Size.

- Colour Tone

  You can select a colour tone suitable for your viewing preferences. To change to a colour tone that you want, press the Select button.

- Picture Clarity

  You can optimise pictures that contain a lot of motions. To turn this function on or off, press the Select button. To set the detailed options, press the down directional button, and then select Picture Clarity Settings.

- Contrast Enhancer

  You can prevent excessive differences between bright and dark areas on the TV screen. To change the Contrast Enhancer setting, press the Select button.

- Digital Output Audio Format

  You can select an output format for digital audio. Note that the Dolby Digital+ option is only available via HDMI (eARC) for external devices that support the Dolby Digital+ format.

- Colour Space

  You can set the spectrum of colours on the TV screen. To change to a colour space that you want, press the Select button. To set the detailed options, press the down directional button, and then select Colour Space Settings.

- Power and Energy Saving

  Display the Power and Energy Saving menu. Reduce energy consumption by changing your power preferences and other energy-saving options.

These functions may not be supported depending on the model or geographical area.

4 Connected Devices

Select an external device that is connected to the TV.

For more information, refer to "Switching between external devices connected to the TV".

5 Multi View

While watching the TV, you can simultaneously view multiple screens that are split.

For more information, refer to "Using Multi View".

This function may not be supported depending on the model or geographical area.

Using a Samsung account

Create and manage your own Samsung account.

Menu > Settings > All Settings > General & Privacy > System Manager > Samsung Account Try Now

- You can view the entire text of the Terms & Policy in > Menu > Settings > All Settings > General & Privacy > System Manager > Samsung Account > My Account > Terms & Conditions, Privacy Policy after logging in to your Samsung account.
- Follow the instructions on your TV screen to create or log in to a Samsung Account.
- Samsung Account can be used on TV, mobile device, and website with one ID.

Signing in to a Samsung account

Menu > Settings > All Settings > General & Privacy > System Manager > Samsung Account > Sign In

Creating a new account

Menu > Settings > All Settings > General & Privacy > System Manager > Samsung Account > Create Account

Managing your Samsung account

Menu > Settings > All Settings > General & Privacy > System Manager > Samsung Account > My Account

When you sign in to your Samsung account, you can use the following functions:

- Sign out

  When multiple people share the TV, you can sign out of your account to prevent others from using it.

  - To sign out of your Samsung Account (> Menu > Settings > All Settings > General & Privacy > System Manager > Samsung Account), move the focus to your account's icon, and then press the Select button. When a pop-up window appears, select Sign out.

- Edit profile

  You can edit your account information.

  To protect personal information, enter Edit profile and then Sign-in Method is set to Select your ID and input password (high security).

  If you want the TV to log you into your account automatically whenever you turn on the TV, click Stay Signed In.

  When the TV is used by multiple people, turn off Stay Signed In to protect personal information.

- PIN Setting

  Set or change your PIN.

- Payment Info

  You can view or manage your payment information.

- Back up

  You can back up the TV settings to your Cloud storage. When resetting or replacing the TV, you can also restore its settings with the backed-up settings.

- Product Registration

  You can register the current TV or see the registered information. You can easily receive services after product registration.

  You can see the registered information or delete it at the Samsung account website (https://account.samsung.com).

- Sync Internet

  Once you sign in to your Samsung account and configure the Sync Internet settings, you can share the favourites and website bookmarks that you registered on other devices.

- Remove Account

  You can delete an account from the TV. Although you have deleted your Samsung account from the TV, you are not unsubscribed.

  To unsubscribe from your Samsung Account, visit the Samsung Accounts website (https://account.samsung.com).

- Terms & Conditions, Privacy Policy

  You can view the user agreement and privacy policy.

  For more information about the terms and conditions, privacy policy, select View Details.

Using the Shortcuts

You can easily use the contents of Sources without running a series of commands.

To display the Shortcuts menu screen, press and hold the or button for 1 second or more.

To return to the TV mode, press the button.

This function may not be supported depending on the model and geographical area.

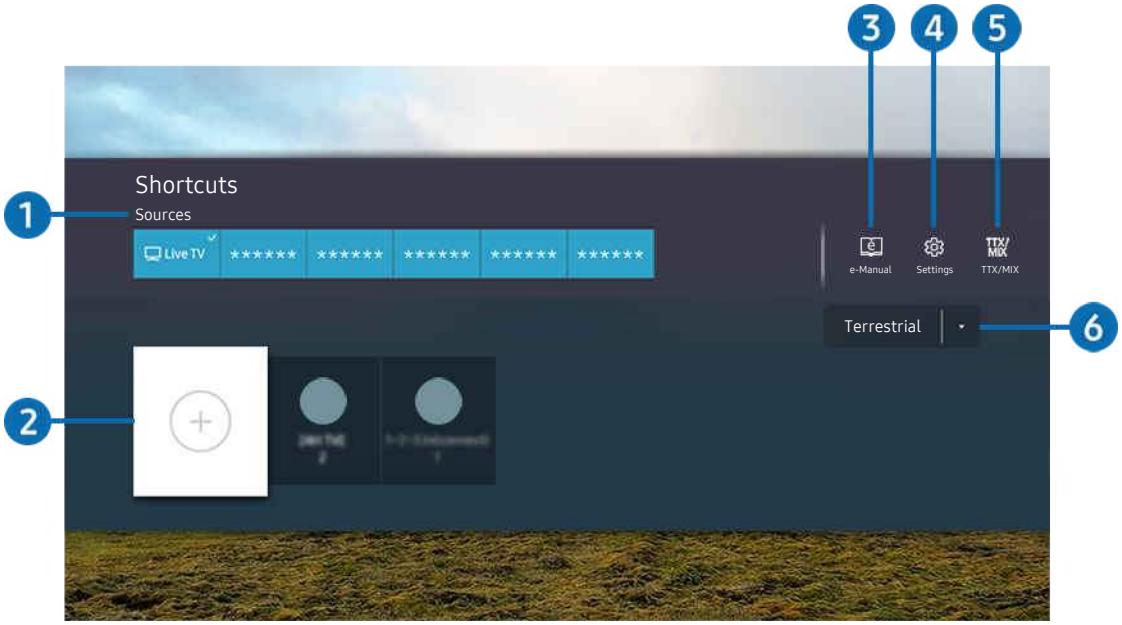

The image on your TV may differ from the image above depending on the model and geographical area.

1 Sources

You can select an external device connected to the TV.

2 Channels

You can add, move or remove broadcast channels.

3 e-Manual

Displays the e-Manual guide.

4 ⚙ Settings

Displays the main on-screen menu.

5 TTX/MIX

You can access the TTX menu screen.

6 Terrestrial, Cable, Satellite or Service Provider

Choose the broadcast type of the content: Terrestrial, Cable, Satellite or Service Provider.

This function may not be supported depending on the incoming broadcast signal.

Adding channels

1. Move the focus to ⊕ to add the current channel.
2. Select ⊕.
3. Move to the desired location.
4. Press the Select button.

The target channel is added in the bookmark (Channels) area.

Moving channels

1. Move the focus to the channel to move.
2. Press the down directional button.
3. Select Move.
4. Move the selected channel to the desired location.
5. Press the Select button.

The selected channel is moved.

Removing a channels

1. Move the focus to the channels to remove.
2. Press the down directional button.
3. Select Remove.

The selected channel is removed.

Using Workspace

Use the remote function to connect to and use a Windows PC, Mac, or mobile device from the TV .

> Menu > Connected Devices > Workspace Try Now

Connect a Windows PC, Mac, or mobile device to the TV to easily use the device.

- For smooth use as in a computer, connect a keyboard and a mouse to your TV in advance.

Using Screen Sharing (Windows PC) / AirPlay (Mac)

> Menu > Connected Devices > Workspace > Windows PC > Screen Sharing

> Menu > Connected Devices > Workspace > Mac > Screen Mirroring

Follow the instructions on the screen to adjust the PC settings and wirelessly connect the TV to the PC.

- This function is only available for PCs that support wireless screen sharing.
- This function may not be supported depending on the model or geographical area.
- Connection via Windows OS is available in Windows 10 and later versions only.
- Connection via Mac OS is available in AirPlay.

Using Easy Connection to Screen

> Menu > Connected Devices > Workspace > Windows PC > Easy Connection

You can easily use remote access function after installing **Easy Connection to Screen** on your PC.

Follow the instructions on the screen to download and install the **Easy Connection to Screen** PC app. Then you can easily connect a remote PC.

1. Download the **Easy Connection to Screen** PC app from http://smsng.co/easy and then install it on your PC.
2. Log in with the same Samsung Account for both TV and PC.
3. When the PC is turned on and connected via the network, Workspace's Home Screen displays the PC.

- The **Easy Connection to Screen** PC app is available in Windows 10 and later versions only.
- Depending on the network environment including the firewall configuration, router type, and wireless signal strength, connection problems may occur, such as low speed, disconnection, or limited connection.

Connecting a Remote PC

Home > Menu > Connected Devices > Workspace > Windows PC > Manual Connection Try Now

Home > Menu > Connected Devices > Workspace > Mac > Remote Login Try Now

Provides **Remote Desktop Connection (RDP)** for remotely connecting to a PC running on Windows and **Virtual Network Computing (VNC)** for a PC running on Mac. To remotely connect to a PC, you must enter the IP address of the remote PC or select a saved profile. Enter a correct username and password. If there is any computer that can be accessed via the same network, the found IP is displayed.

- To register a frequently used PC, move the focus to Manage User Profiles, and then press the Select button. When a pop-up window appears, select Add, and then enter the PC information.
- When your PC enters in power saving mode, connection is not available. It is recommended to cancel the power saving mode.
- It is recommended to connect the wired network because the screen or sound may be interrupted depending on the network condition.

1. Configure your computer's settings to use the Workspace function.

   - Connection to Windows via the RDP protocol is available in Windows 10 Professional or higher.
   - Remote connection to a PC running on Mac via the VNC protocol is only supported for Mac OS X 10.5 or later.

   - Windows OS:

     1) Right-click the **My PC** icon on Desktop or Windows Explorer and then click **Properties**.
     2) Click **Remote Desktop** and select **Activate Remote Desktop**.

   - Mac OS:

     1) Select **Menu** > **System** > **Preferences** and then click **Sharing**.
     2) Select the **Screen Sharing** and **Remote Login** check box.
     3) Run the resolution changing app downloaded from App Store and then change the resolution to 1440 x 900 or lower.

        - If you do not change the resolution in Mac OS, the previous image may appear while connecting a remote computer.

2. Enter the required settings for connecting the computer remotely.

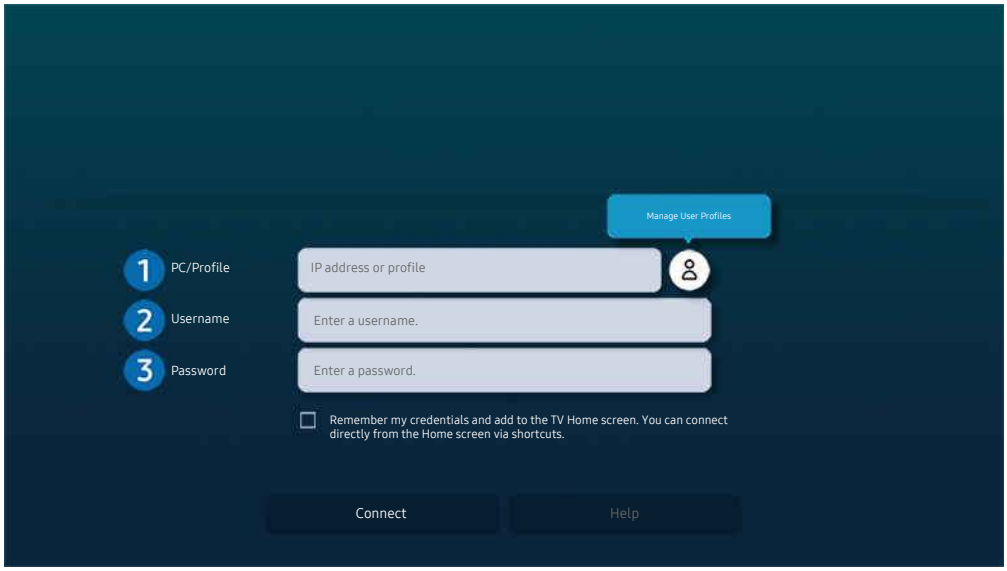

The image on your TV may differ from the image above depending on the model and geographical area.

1 PC/Profile

Enter the IP address or profile of the PC you want to connect to.

- In case of Windows, when the computer to connect is within the same network (router/AP), run "cmd" command in **Settings** > **Network and Internet** > View Network **Properties** or in **Start** > **Run**, and then run "ipconfig" to check the IPv4 address of the computer.
- In case of Mac, you can check the **IP** address in **Settings** > **Remote Access**.
- When the TV and computer are not within the same network, it is required to know the public IP and configure the router and AP. Check whether the router connected to the computer supports port forwarding. When the company provides additional security features such as firewall, seek help from a security officer.

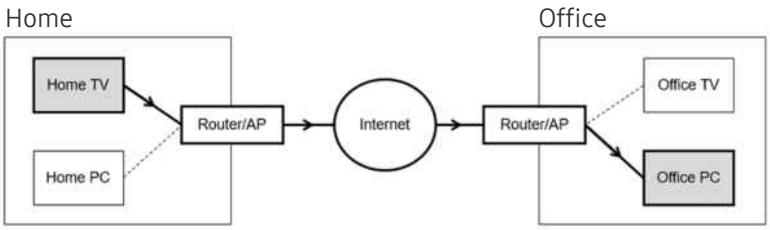

❷ Username

Enter the Username of the computer. How to check the **Username**:

- Windows OS: **Control Panel** > **User Account Control**
- Mac OS: **System Preferences** > **Users & Groups**

❸ Password

Enter the password for the login account.

For use of PIN, do not enter PIN but the specified password of the computer.

Playing Multimedia Content on a Remote PC

When you move the mouse cursor to the top of the screen after accessing a remote computer, the top bar appears. When the sharing folder icon is clicked in the top bar, the folders shared on Windows or Mac OS appear. You can play back any media content in a folder.

For more information about playing multimedia content, refer to "Playing pictures/video/music".

To use this function, the folder sharing option on the computer to access must have been enabled as shown below:

- Windows OS:
  1. Run Windows Explorer and then move to the folder to share.
  2. Right-click the folder and then click **Properties**.
  3. After the **Properties** window appears, click the **Sharing** tab and then click **Advanced Sharing**.
  4. After the **Advanced Sharing** window appears, select the **Share this folder** check box.
- Mac OS:
  1. Select **Menu** > **System Preferences** and then click **Sharing**.
  2. Select the **File Sharing** check box.
  3. To add a folder to share, click the Add+ button at the bottom.
  4. Select a folder and then click Add+.

It is recommended to connect the wired network because the screen or sound may be interrupted depending on the network condition.

When playing a video file via a remote computer, the screen or sound breaking may be encountered.

Using Samsung DeX

Run Samsung DeX on your mobile device to connect the software to the TV.

Follow the on-screen instructions to connect Samsung DeX. Some models may not be searched when connecting the TV from a mobile device through Samsung DeX. If that is the case, follow the instructions shown on the mobile device screen to connect the software.

This function is available only on mobile devices that support the wireless Samsung DeX.

Using Microsoft 365

You can read or create a document after accessing the Microsoft 365 website.

- Run the site in full screen mode.
- URL modification is impossible in the Microsoft 365 page.

Adding the Web Service

Select the Add Web Service icon. Use the bookmarking function of the Workspace browser, you can add or delete the web service link to or from Workspace.

- To add the web service, you must be signed in to your Samsung account.
- The number of web services that can be added to Workspace is limited.
- Workspace browser not share data with Internet. (Web browser outside from Workspace)

Using Web Service

You can access the web service by selecting the web service icon added to Workspace.

- The screen on the web page may differ from that of a computer.
- You can copy or paste any text. Some image formats are supported.
- For easy and secured login in Web Service, Workspace Pass is additionally supported as well as Samsung Pass.

  Setting Samsung Pass or Workspace Pass.

  Set Samsung Pass or Workspace Pass to Use in > Menu > Connected Devices > Workspace > Run the Workspace browser (Additionally select Microsoft 365 or Add Web Service) > Internet Menu > Settings > General.

  Workspace Pass allows you to easily manage the web service ID and password without biometric authentication on mobile devices. For this purpose, you must be signed in to your Samsung account. The password is encrypted to be safely stored on your TV.

  However, the log in to Workspace Pass may not work depending on the site policy.

  Workspace Pass only working on Workspace.
- To securely access the web service, you can use the Workspace browser's automatic shutdown or clear the history logs.
- Before accessing the web service, refer to "Read Before Using the Internet Function".
- Workspace browser not share data with Internet. (Web browser outside from Workspace)

The web service supports the following keyboard shortcuts:

- F1: Returns to Workspace's Home Screen.
- F5: Refresh.
- F8: Mutes the sound.
- F9/F10: Adjusts the volume.
- F11: Switches between full screen or default screen.

Using the Apps Service

Download and run various apps from Smart Hub.

> Media > APPS

You can enjoy a wide range of content including video, music, sports and game apps by installing the corresponding apps on your TV.

- To use this feature, the TV must be connected to the network.
- When Smart Hub is launched for the first time, the default apps are automatically installed. The default apps may differ depending on the model or geographical area.

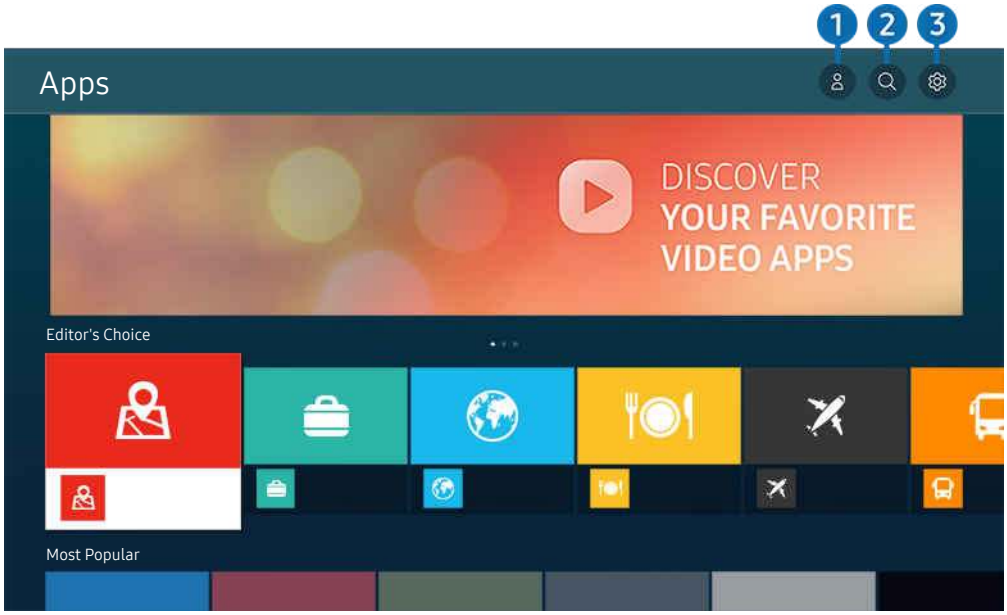

- The image on your TV may differ from the image above depending on the model and geographical area.

1 Samsung Account

Go to the Samsung Account screen to create a new account or sign out of your account.

- If you are signed out of your Samsung account, select Sign In to sign in.
- If you want to download new apps using Apps, first sign in to your Samsung account.

2 App Search

You can search for available apps.

3 Settings

You can manage the installed apps.

Installing an app

1. Move to the app you want to install, and then press the Select button. The detailed information screen appears.
2. Select Install. When the installation is complete, the Open menu appears.
3. Select Open to run the app immediately.

- You can view installed apps on the Settings screen.
- If the TV's internal memory is insufficient, you can install some specific apps on a USB device.
- You can run an app installed on a USB device only when the USB device is connected to the TV. If the USB device is disconnected while an app is running, the app is terminated.
- You cannot run an app installed on a USB device on a PC or another TV.

Launching an app

You can run the app desired from Downloaded App.

The icons below appear within the selected app's icon and indicate the following:

- : The app is installed on a USB device.
- : The app has a password.
- : The app needs to be updated.
- : The app supports the mirroring function.

Managing installed apps

Select ⚙ Settings on Apps. You can manage installed apps.

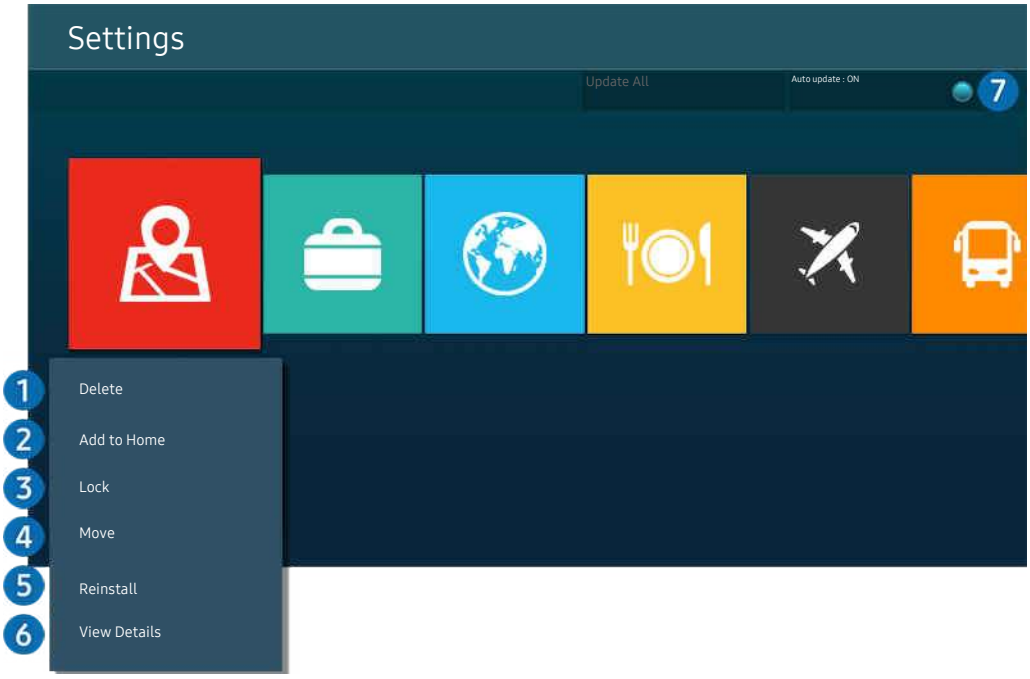

The image on your TV may differ from the image above depending on the model and geographical area.

1 Removing an app

1. Select an app to delete.
2. Select Delete.

The selected app is deleted.

Ensure that the related app data is also removed when you remove an app.

Standard apps cannot be uninstalled.

2 Adding apps to the Home Screen

1. Select an app to add.
2. Select Add to Home.
3. After the Home Screen appears, move the selected app to the desired location.
4. Press the Select button.

The selected app is added to the Home Screen.

If the selected app is already added to the Home Screen, this function is disabled.

3 Locking and unlocking apps

1. Select an app to lock or unlock.
2. Select Lock/Unlock.

The selected app is locked or unlocked.

To lock or unlock an app, enter the PIN. The default PIN is "0000" (for France and Italy: "1111"). You can set the PIN in > Menu > Settings > All Settings > General & Privacy > System Manager > Change PIN. Try Now

Change PIN may not be supported depending on the model or geographical area.

4 Moving apps

1. Select an app to move.
2. Select Move.
3. Move the app to the desired location.
4. Press the Select button.

The selected app is moved.

This function may not be supported depending on the model or geographical area.

5 Reinstalling an app

1. Select the app to install again.
2. Select Reinstall.

Reinstallation starts.

6 Checking the app information details

1. Select the app to check.
2. Select View Details.

The app information screen appears.

You can rate an app on the View Details screen.

7 Automatically updating apps

To automatically update the installed apps, set Auto update to ON.

Automatic update is enabled only when the TV is connected to the network.

Using the e-Manual

Control and read the manual embedded in your TV.

Launching the e-Manual

> Menu > Settings > Support > Open e-Manual

You can view the embedded e-Manual that contains information about your TV's key features.

- You can download a copy of the e-Manual from Samsung's website to view or print on your PC or mobile device (https://www.samsung.com).
- Some menu screens cannot be accessed from the e-Manual.

Using the buttons in the e-Manual

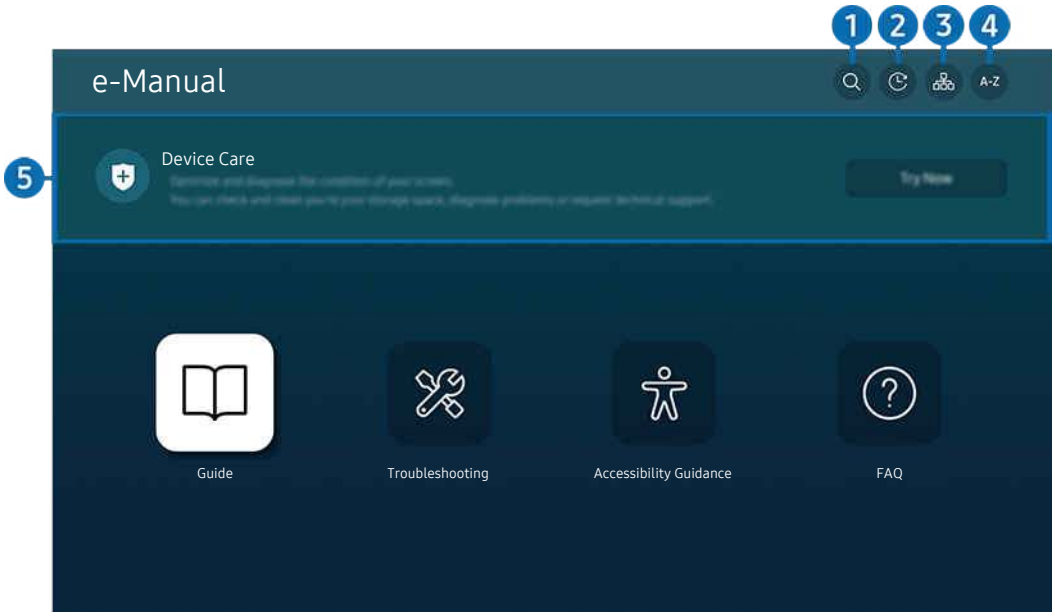

- The image on your TV may differ from the image above depending on the model and geographical area.

1 (Search)

Select an item from the search results to load the corresponding page.

2 (Recently Viewed Topics)

Select a topic from the list of recently viewed topics.

3 (Site Map)

It displays the lists for each item in e-Manual.

4 A-Z (Index)

Select a keyword to navigate to the relevant page.

This function may not be supported depending on the model or geographical area.

5 Device Care

Optimise and diagnose the condition of your TV. You can check and clean your storage space, diagnose problems or request technical support.

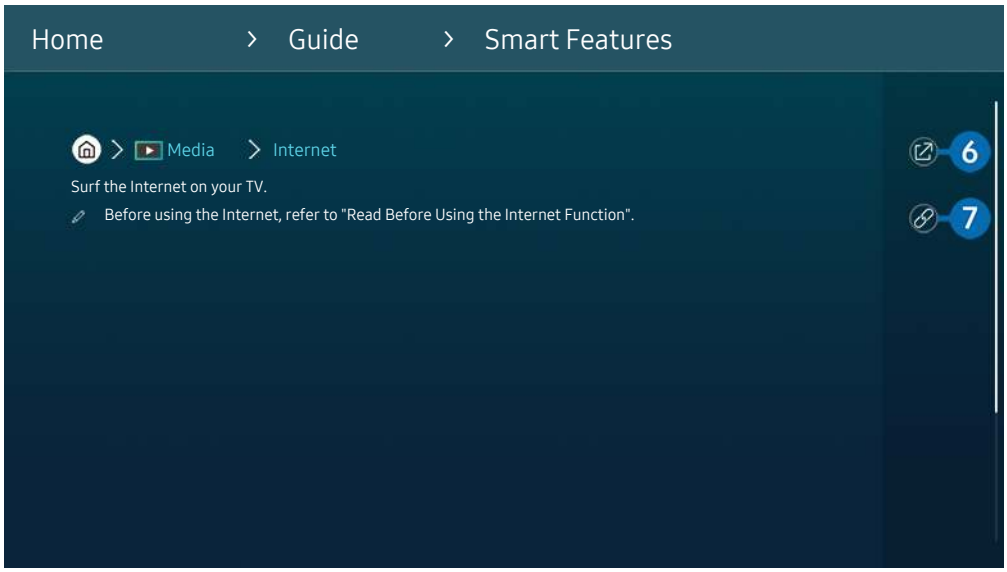

Words in blue (e.g., Internet) indicate a menu item.

The image on your TV may differ from the image above depending on the model and geographical area.

6 (Try Now)

Allows you to access the corresponding menu item and try out the feature right away.

7 (Link)

Access an underlined topic referred to on an e-Manual page immediately.

Using the Internet

Surf the Internet on your TV.

> Media > Internet

When you run Internet, you can see recently viewed web sites or featured recommendations. When you select a desired web site, you can get immediate access to it.

- You can use the Internet function more easily after connecting a keyboard and mouse.
- You can scroll web pages with the directional button on the Samsung Smart Remote.
- The web pages may differ from those on a PC.
- Before using the Internet, refer to "Read Before Using the Internet Function".
- The Internet app has an embedded Samsung Pass Settings (> Media > Internet > Internet Menu > Settings > Samsung Pass).

  With Samsung Pass, you can log into the website easily and securely. When you visit the website again, you can log in with Samsung Pass Biometrics Authentication on your mobile device without entering your ID and password.

  However, this Samsung Pass login may not work depending on the website policy. For this purpose, you must have been logged in the mobile device with a Samsung account registered in Samsung Pass.

Using SmartThings

It allows the TV to connect and control the detected various devices in the same space.

> Menu > Connected Devices > SmartThings Try Now

From the TV, use the remote control to control devices connected to the SmartThings cloud and devices connected directly to the TV. Depending on the TV or device position, you may not operate functions with the remote control. In this case, move the device.

- This function may not be supported depending on the connected device type.

Registering peripheral devices of the TV

1. When there is a device detected near the TV, a registration pop-up appears on the TV screen.
   - When there is no device detected, the pop-up may not appear.
   - To connect a Bluetooth device, make sure that the device has been paired.
2. Select Register to register the device.
   - To register a home appliance, make sure that it uses IR and is detectable in the area around the TV. Supported devices and options may differ depending on the model.
   - Select Close. Then the device registration pop-up does not appear.

     You can register a device in > Menu > Connected Devices > SmartThings > Add Device.
   - If you select a mobile device that is registered in SmartThings on the TV, the screen switches to the Music Wall screen. Music Wall screen is a function that allows you to enjoy music along with visual video effects that change according to the genre and beat of the music. This function may not be supported depending on the model.
   - A device connected via a HDMI cable or USB camera device is automatically registered.
   - > Menu > Connected Devices > SmartThings, you can see available options for each device. Try Now

     Supportable options may differ depending on the device.

Registering a TV / Smart Appliance / IoT device from the mobile app

Use the mobile SmartThings app to register your TV, smart appliances or various IoT devices. Some IoT devices can only be registered using this mobile app. In the mobile app, tap the + (Add Device) to register a device.

Connect a doorbell to your TV, to receive a notification of the doorbell video and speak with the visitor while watching TV.

Only WWST (Works with SmartThings) certified doorbells are supported. Supported options may vary, depending on the device.

Controlling the TV from the mobile app

From the mobile SmartThings App, use the TV remote control functionality, such as On/Off, Channel, Volume, and four directional keys. You can also use Search, APPS, Ambient Mode, Mobile Cam, and other functions from the mobile app.

SmartThings screen layout

> Menu > Connected Devices > SmartThings Try Now

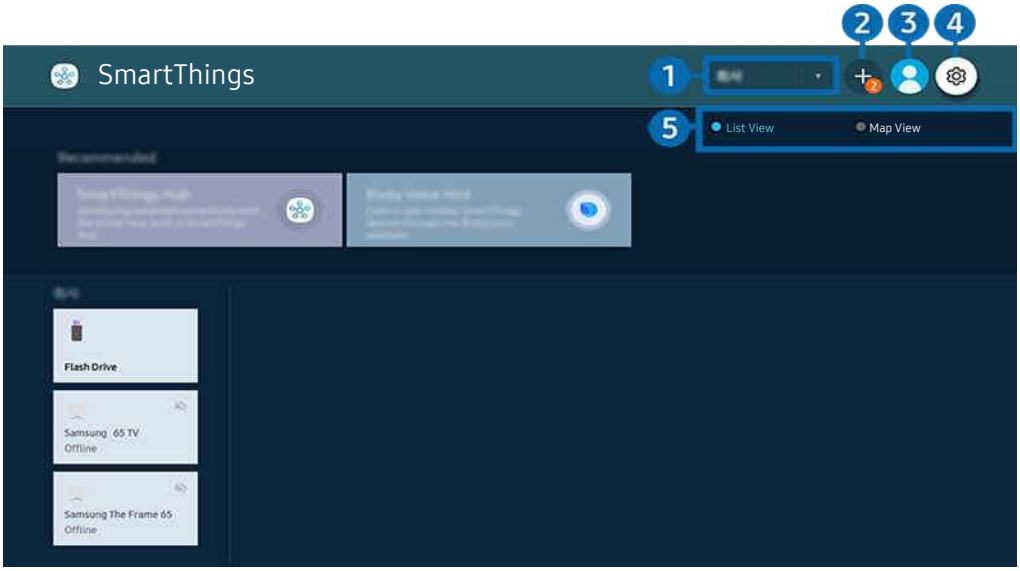

The image on your TV may differ from the image above depending on the model and geographical area.

1 Device list category

Available options may differ depending on the device.

- Place

  Displays all places connected via the SmartThings app.

- Devices near TV

  Displays all the detected devices that can be connected and controlled.

  You can run the control options after selecting a desired device.

  Available options may differ depending on the device.

2 Add Device

Displays the list of devices that can be registered on your TV. You can register any by selecting a device.

3 Samsung Account

Go to the Samsung Account screen to create a new account or sign out of your account.

If you are signed out of your Samsung Account, select Sign In to sign in.

4 Settings

Configure notification settings for devices connected via SmartThings. Turn on the SmartThings Hub feature.

5 List View / Map View

Displays the detected devices in a map or list.

In Map View mode, you can move the position of a device to create a custom map and check the device status.

List of devices compatible with the TV

Type	Description Detail
Mobile devices	Galaxy Series (S6, Android 7.0 or later) iPhone Series (iOS 7.1 or later) SmartThings app must have been installed in case of Android devices.
Devices for IR remote control (IR Sniffing)	Air conditioner, air purifier, robot vacuum cleaner, electric fan, humidifier
Bluetooth devices	Bluetooth speaker, headset, Soundbar, keyboard, mouse, game pad
SmartThings devices	For details on SmartThings devices, access https://www.smartthings.com/products. SmartThings devices can also be controlled from the mobile app.
External devices	DVD player, Blu-ray player, home theatre system, game console, OTT box, set-top box, USB device The devices must be connected to the HDMI or USB port.

For a detailed list of supported devices, visit www.samsung.com.

This function may not be available depending on the external device.

Using the SmartThings Hub function

This function may not be supported depending on the connected device type.

Use the SmartThings Hub feature on the TV to connect IoT devices (e.g., light bulbs, plugs, or sensors) that require SmartThings Hub.

Turn on SmartThings Hub on the TV, and then use the mobile app to register IoT devices.

Make sure to use the same Samsung Account to log in to the TV and mobile SmartThings app.

- Turning on SmartThings Hub from the TV: > Menu > Connected Devices > SmartThings > Settings > SmartThings Hub > Using SmartThings Hub

To use the Zigbee protocol, purchase a SmartThings dongle (USB type) separately.

Models that support the SmartThings dongle include QLED TV, OLED TV, BU8 Series, The Serif, The Sero and The Frame, released in 2022.

To check the dongle connection, navigate to > Menu > Connected Devices > SmartThings > Settings > SmartThings Hub.

If you remove the SmartThings dongle from the TV or remove the TV power cable, the devices connected via the SmartThings Hub may become disconnected. Disconnected devices require reconnection.

Playing pictures/video/music

Play media content stored on your TV, USB devices, mobile devices, cameras, PCs, etc.

> Menu > Connected Devices > Connected Device Try Now

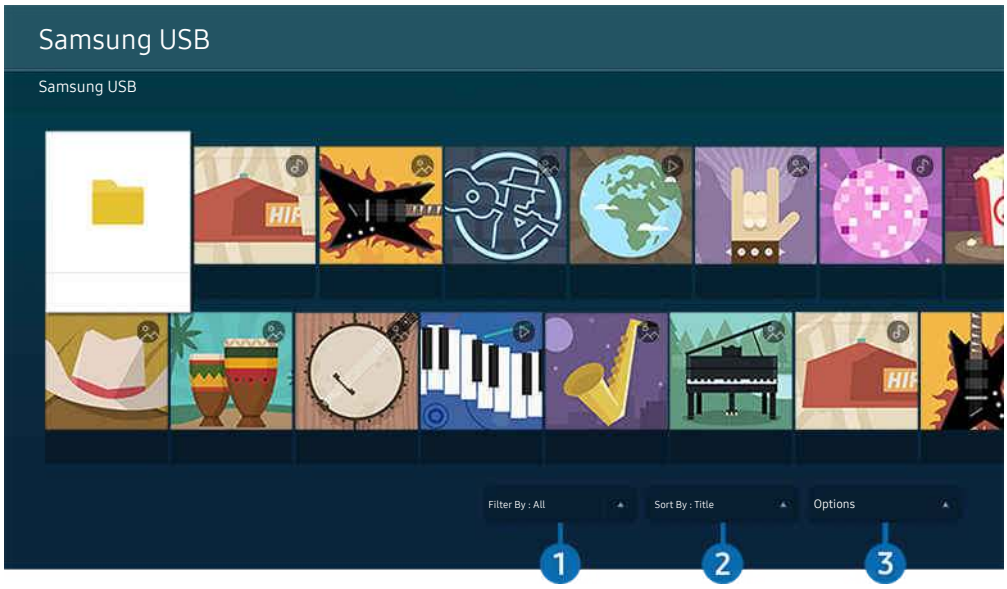

The image on your TV may differ from the image above depending on the model and geographical area.

You can play media content saved on storage devices, such as USB devices, mobile devices and cameras on the TV.

- If the TV is a model that uses the One Connect box, the USB-C port on the back of the TV is for a USB camera and does not support media content playback. To play media content, use the USB port on the One Connect box.
- You cannot play media content if the content or the storage device is not supported by the TV. For more information, refer to "Read Before Playing Photo, Video or Music Files".
- Backup important files before connecting a USB device. Samsung is not responsible for damaged or lost files.

You can use the following functions on the media content list screen of a storage device.

1 Filter By

Filters the media content by type of media.

❷ Sort By

Sorts the content list.

- This function may not be supported depending on the type of external device.

❸ Options

Deletes or plays the selected media content in the media content list. When you select Refresh, the content list is reloaded.

- You can delete only the recorded content. To delete content, change the Filter By option to Recorded.
- Recorded may not be supported depending on the geographical area.

Playing multimedia content on a PC or mobile device

1. Select a device with media content in ⌂ > ≡ Menu > Connected Devices > Sources. The media content list in the device appears.
2. Select a media content item from the list.

The selected content is played.

- The content may not be played depending on the encoding method or file format. Furthermore, several functions may be restricted.
- Content on devices connected to the TV via your network may not play smoothly due to network communication problems. If this occurs, use a USB device.

Playing multimedia content on a USB device

1. Connect a USB device to the USB port.
2. There is a content list browser shown directly.
   - If a USB device that contains the content you want to play is already connected to the TV, select the USB device in the ⌂ > ≡ Menu > Connected Devices > Sources screen.
3. Select a content item to play from the list.

The selected content is played.

Listening to your mobile device sound through the TV speaker using Sound Mirroring

Enjoy listening to music in your living space. Visualisations are generated on your TV that alter and respond to the frequency of your music.

1. Search for and connect to your TV from the ᛒ (Bluetooth) device list on your mobile device.
2. Select media content to play on your mobile device.

The selected media is played through the TV speaker.

- This function may not be supported depending on the model.
- In some models, the image of the played content may differ depending on the mode.
- If the TV and the sound bar are connected wirelessly, the operation may be restricted.

Buttons and functions available while playing multimedia content

Press the Select button while playing any video, photo or recorded content. The following buttons appear.

- The provided buttons and functions may not be supported depending on the model or geographical area.
- The available buttons and functions may differ with the content you are viewing or playing.

- Pause / Play

  Pauses or plays the multimedia content.

- Jump Backward / Jump Forward

  Press the up directional button to move the focus to the playback control bar, and then select the left or right directional button in the playback control bar to move backward or forward by 10 seconds in the video.

- Move to a specific playback section, move up the focus on the playback bar, and then select one of the five thumbnails.

  - This function may not be supported depending on the file format.

- Stop

  Stop the contents being played.

- Previous / Next

  Displays the previous or the next multimedia content file.

  If video playback time is 3 seconds or shorter and you press the button, the video starts from the beginning.

- Rewind / Fast Forward

  Rewinds or fast forwards the multimedia content. To increase the rewind or fast forward speed up to 3 times faster than normal, select the button repeatedly. To return to normal speed, select the option or press the button.

  You can use the following functions when the video is paused. Note that with the video paused, the TV does not play audio.

  – Slow Rewind or Slow Forward: Allows you to play a video slowly backward or forward by selecting the or option. There are 3 playback speeds. To change the playback speed, press the option repeatedly. To return to normal speed, select the option or press the button.

- 360 Mode

  Provides a 360-degree view for videos and photos.

  - This function may not be supported depending on the file format.
  - Video files using the mjpeg codec do not support a 360-degree view.
  - When a video or photo does not support a 360-degree view, applying 360 rotation to it may cause the screen to look distorted.
  - Videos may be interrupted if 360 rotation is applied during double speed playback.
  - Videos that support a 360-degree view may be interrupted if 360 rotation is simultaneously applied with other functions during playback.
  - This function may not be supported for some resolutions.
  - This function may not be supported depending on the model.

- 360 Auto Rotation

  Automatically adjusts the video's viewing angle by analysing the amount of image changes during playback of a video file that provides a 360-degree view. When this function is started, the rotation starts in a short time.

  When 360 Auto Rotation is focused, press the Select button to change to the following modes:

  – General

  – Dynamic

  – Natural

  - This function is only available when 360 Mode is selected.
  - When 360 Auto Rotation is activated, automatic adjustment is followed. The adjustment position may differ depending on the image.
  - The video's viewing angle is manually adjusted in General mode.
  - This function may not be supported depending on the file format.
  - Video files that use the mjpeg codec do not support a 360-degree view.
  - When a video does not support a 360-degree view, applying 360 rotation to it may cause the screen to look distorted.
  - Videos may be interrupted if 360 rotation is applied during double speed playback.
  - Videos that support a 360-degree view may be interrupted if 360 rotation is simultaneously applied with other functions during playback.
  - This function may not be supported for some resolutions.
  - This function may not be supported depending on the model.

- Repeat

  Plays the current multimedia content repeatedly or all multimedia content files in the same folder repeatedly.

- Shuffle

  Plays music files in random order.

- Picture Off

  Plays music files with the screen off.

- Fit to Screen

  Fits a photo to the screen.

- Rotate left / Rotate right

  Rotates a photo left or right.

- Zoom

  Zooms in a photo.

- Background Music

  Pauses or resumes the background music while the TV displays photos.

  This function is available after enabling the Background Music option.

- Options

  The available options may differ with the model and content.

Function	Description
Slideshow Speed	Sets the slideshow speed. If there is only one image file in the USB device, the slide show is not played.
Slideshow Effect	Applies transition effects to the slide show. If there is only one image file in the USB device, the slide show is not played.
Background Music	Plays background music as you set in the pop-up window while the TV displays photos. The music files must be saved in the same USB device as the photo files. To pause the background music, select Background Music on the playback screen bottom.
Subtitles	You can set the detailed subtitle options such as the language, sync, size and colour. If subtitles are not displayed correctly, check the encoding setting.
Rotate	Rotates the video.
Audio Language	Changes the audio language. This function is only available if the video supports multi-track sound.
Information	Displays detailed information about the current multimedia content.

Using Multi View

You can view multiple content items through Multi View.

> Menu > Multi View Try Now

This function may not be supported depending on the model.

To start Multi View, navigate to > Menu > Multi View. Next, select the item you want from the Add View list. Or select Make My Own to configure a custom layout and screen.

With 8K models (QN7**B Series or higher), you can configure a view with 3-5 screens, and with QN1**B model, you can configure a view with 3-4 screens. To add a screen, while in Multi View mode, select Add View at the bottom right to add the screen you desire.

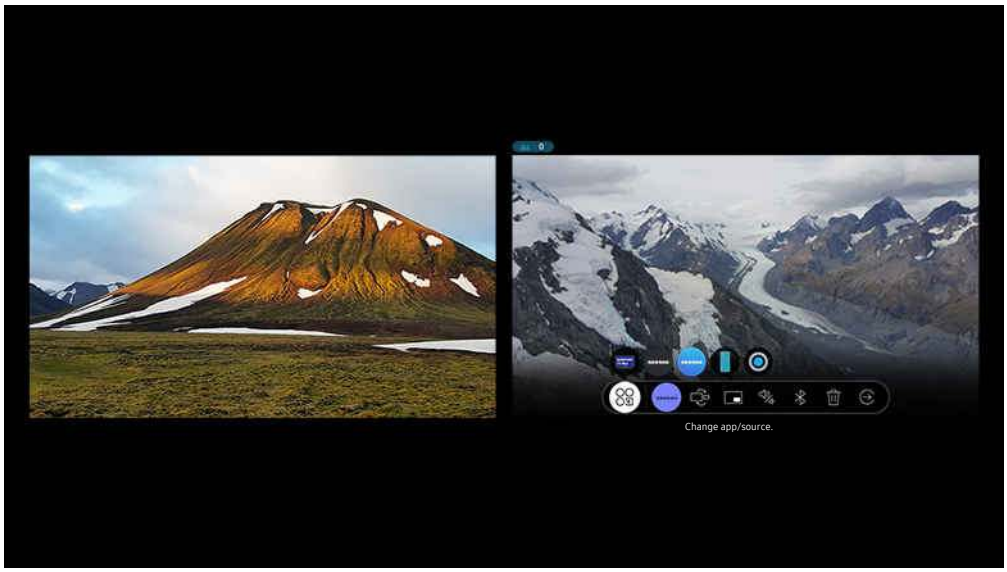

The image on your TV may differ from the image above depending on the model and geographical area.

When Multi View is running, press the Select button to configure the following menus.

This function and the provided options for each menu icon may not be available depending on the model and region.

- Select content from this app/source.

  You can select from the content list displayed above.

  After selecting a content item, you can control the screen or change the app and source.

- Change app/source.

  You can change the content for the selected window.

- (Change screen size.)

  Selects the desired size of Multi View.

- (Set Picture-in-Picture.)

  Selects the position of a small screen on the full screen. The focusing left or right screen appears as small window.

- (Listen to the sound from two screens.)

  You will hear the sound of both screens at the same time by adjusting the ratio of each screens sound.

- (Connect Bluetooth speaker.)

  You can hear the sound by connecting the Bluetooth speaker.

- (Delete screen.)

  You can delete the selected screen.

- (Exit to full screen.)

  Multi View is ended and then the full screen appears.

To close Multi View, press either or button on the Samsung Smart Remote.

- The start and stop of this function can also be voice-controlled by pressing the button on the Samsung Smart Remote.
- When the button is available on the Samsung Smart Remote, you can enter the Multi View function by pressing its button.
- This function operates only by TV broadcasts, external devices, or apps that support Multi View.
- While running Multi View, app casting from your mobile device is run on Multi View. This function is not available in some apps.
- In some models, you can view the image on the camera connected to the SmartThings app of your mobile device.
- Q-Symphony is not supported by Multi View.
- When an external device that connects to a receiver or Soundbar is used in Multi View, sound outputs from the TV speaker, not from the receiver or Soundbar.

Using Bixby

Set Voice Assistant to Bixby. Speak into the microphone on your Samsung Smart Remote or TV to control your TV.

- This function is available only if Voice Assistant is set to Bixby. (> Menu > Settings > All Settings > General & Privacy > Voice > Voice Assistant) Try Now
- Bixby is available only when the TV is connected to the network.
- To use Bixby, you must register and sign in to your Samsung account. Some functions may not be supported if you are not signed in to your Samsung account.
- Bixby only supports some languages and the supported functions may differ depending on the geographical area.
- Bixby may not be supported depending on the model or geographical area.

Starting Bixby with voice

You can immediately start a conversation with Bixby by saying "**Hi, Bixby**". Say "**Hi, Bixby**", and the Bixby icon at the bottom of the TV screen is activated in Listen mode. Continue speaking.

- When the distance to the TV is within 3 to 4 m, optimal performance is provided. If Bixby does not answer, refer to "I spoke "Hi, Bixby/Alexa" but Bixby/Alexa does not answer." in "Troubleshooting".
- This function may not be supported depending on the model or geographical area.

Starting Bixby using buttons on the Samsung Smart Remote

You can have conversation with Bixby using the Samsung Smart Remote buttons. Press and hold the button on your Samsung Smart Remote, say a command, and then release the button.

To view the Bixby guide, press the button once:

- When you press the button, the Explore Now button appears at the bottom of the screen. Press the Select button to go to the Explore Bixby screen.

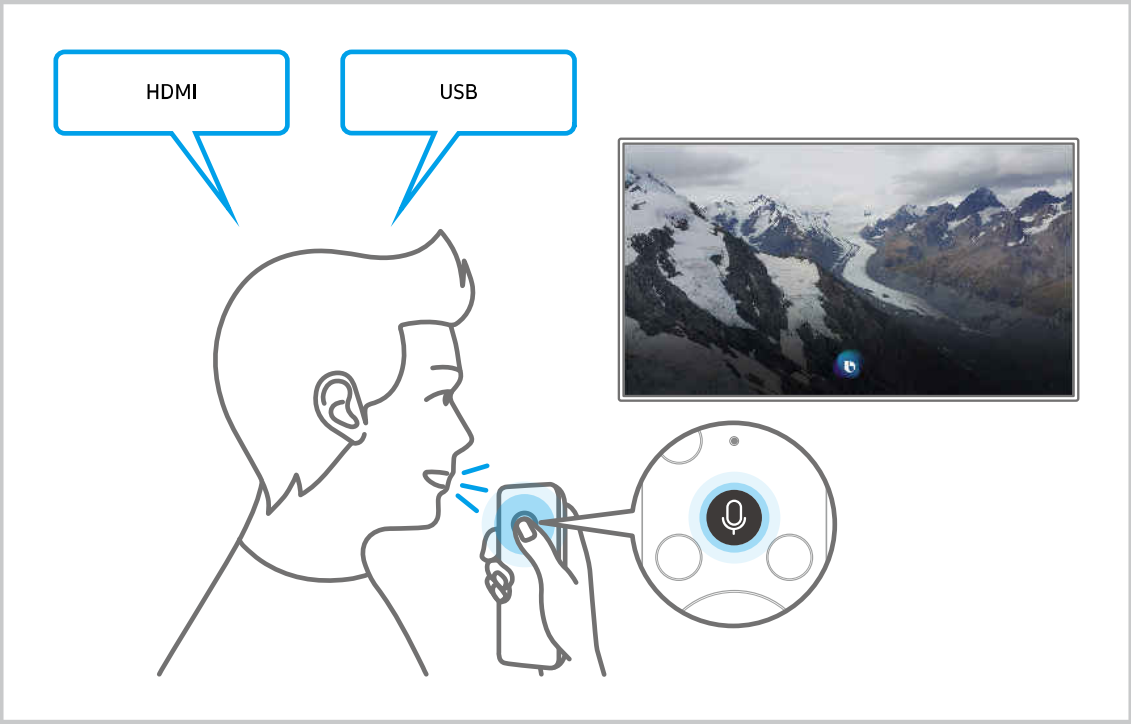

Learning about the Explore Bixby Screen

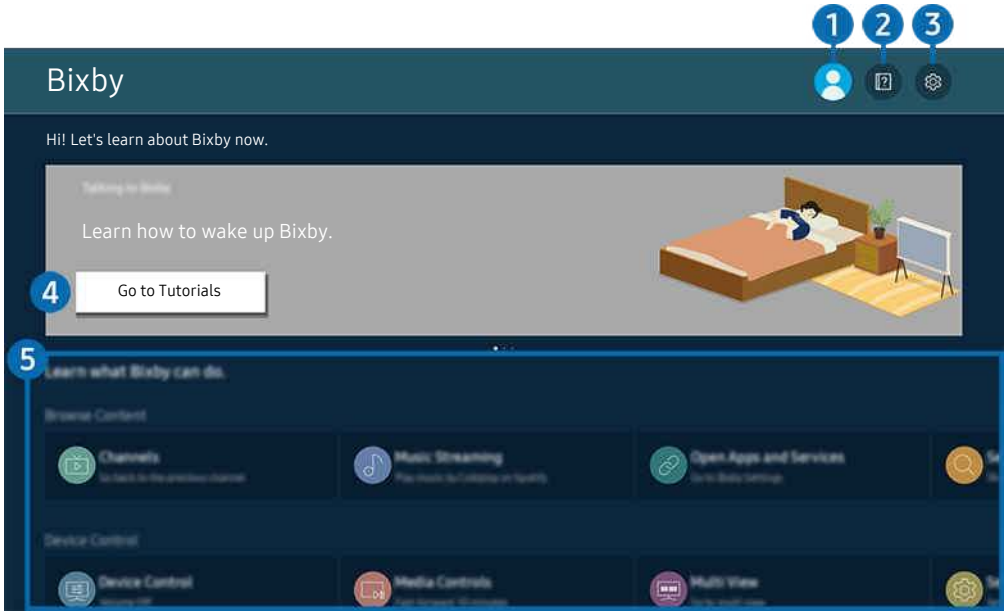

The image on your TV may differ from the image above depending on the model and geographical area.

1 My Profile

Log out after going to the My Profile screen.

If you are signed out of your Samsung account, select My Profile to sign in.

2 Tutorials

The popup window on using Bixby appears.

3 Settings

You can change the settings for using Bixby.

These functions may not be supported depending on the model or geographical area.

These functions can be set in Bixby Voice Settings (> Menu > Settings > All Settings > General & Privacy > Voice > Bixby Voice Settings). Try Now

- Language

  You can change Bixby's language.

  The languages of the TV and other apps will not change.

  Bixby only supports some languages.

- Voice response

  You can change or turn off Bixby's voice.

  This function may not be supported depending on the language selected for Bixby.

- Voice Wake-up

  Configure settings on how to wake up Bixby with your voice. You can configure the following settings: Use your Samsung Soundbar to interact with Bixby., Bixby Wake-up Options, and Wake-up Sensitivity. (> Explore Now > Settings > Voice Wake-up)

  The Voice Wake-up function may not be supported depending on the model or geographical area.

  This function can be used only when the microphone switch at the bottom of the TV is active.

  When the distance to the TV is within 3 to 4 m, optimal performance is provided. If Bixby does not answer, refer to "I spoke "Hi, Bixby/Alexa" but Bixby/Alexa does not answer." in "Troubleshooting".

- Sound feedback

  Play a sound when Bixby starts and stops listening.

  This function may not be supported depending on the model or geographical area.

- Privacy

  You can permit or prohibit Bixby from utilising your personal information when you are using Bixby services.

- About Bixby Voice

  Displays the detailed terms and conditions.

4 Recommended commands

Displays recommended commands you can use to control the TV with Bixby given the current context.

If you do not want to see the recommended commands, set Voice Hint to Off. (> Menu > Settings > All Settings > General & Privacy > Voice > Voice Hint) Try Now

5 All Services

You can learn the voice commands that let you use Bixby in various situations. Use the directional buttons to move to the desired command, and then press the Select button. You can operate the TV with various voice commands.

Read Before Using Bixby

- The supported voice interaction languages and features may differ depending on the geographical area.
- If the language set differs from the language of your country, some features are not available.
- Bixby is available only when the TV is connected to the network.
- Even if the TV is connected to the network, there may be no response due to a Bixby server error.
- The existing functional specifications may be changed if Bixby is updated.
- Bixby is available only on TVs that support it and come with remote controls that have a microphone.
- Symbols including "-" and special characters are not supported. Consequently, if a word or sentence contains numeric values or symbols, the function may not operate properly.
- Searched results may not provide complete results.
- You may be required to pay for some apps. Consequently, you may encounter a service application or contract.
- To change the current channel by saying channel names as voice commands, you must finish Find Your Service Provider. Find Your Service Provider can be set in > Menu > Settings > All Settings > Broadcasting > Service Provider Info & Settings. Try Now

  If the settings for the service provider are not configured yet, configure them in > Menu > Settings > All Settings > General & Privacy > Reset. Try Now

  Service provider settings in initial setup may not be supported on geographical area.
- To use the voice text input function and the search function, you must consent to provisions allowing third parties to collect and use your voice data.
- To use the Bixby function, you must:
  - Agree to Smart Hub's Terms of Use.
  - Agree to a guidance regarding the collection and use of personal information for the Smart Hub service.
  - Consent to the collection and use of personal information for the voice interaction-based service.

Provisions for using Bixby

- The voice interaction rate differs with the volume/tone, pronunciation and ambient sound environment (TV sound and ambient noise).

Using the Game Bar

Control the Game Settings Monitoring and Game Enhancer Settings easily by using the Game Bar.

This function may not be supported depending on the model.

Starting the Game Bar

When Game Mode (> Menu > Settings > All Settings > Connection > (Game Mode Settings) > Game Mode) is On or Auto, press and hold the button on your Samsung Smart Remote to start the Game Bar. Try Now

Learning about the Game Bar

The image on your TV may differ from the image above depending on the model and geographical area.

1 Input Lag

Set the Input Lag status for playing games. If you select Fastest, the Game Motion Plus mode is turned off.

When you increase the values for Judder Reduction in Game Motion Plus Settings (Game Bar > Game Settings > Game Motion Plus Settings), the input lag may increase slightly. Try Now

2 Game Picture Mode

Specify the Game Picture Mode according to the current game genre. To customise the picture quality, select Custom.

❸ Screen Ratio

You can change the screen ratio from 16:9 (previous setting) to Ultra wide (21:9 or 32:9).

- You have to set the resolution from your PC only once at first time.
- The Game Bar's Screen Ratio can be changed only when the Ultra Wide resolution is supported in a game or PC. Whether or not to support the screen ratio of 21:9 and 32:9 depends on the title of the game so be sure to consult the game company.

❹ Minimap Zoom

Use the directional buttons and Select button on the remote control to zoom in on specific areas of the game screen and adjust the zoom rate.

- For the Minimap supported resolution, refer to the table below.

Game Bar Screen Ratio	Resolution set in PC
21:9	2560 x 1080 (50/60 Hz) 2560 x 1080 (100/120 Hz) 2560 x 1080 (144 Hz) 3840 x 1600 (50/60 Hz)
32:9	3840 x 1080 (50/60 Hz) 3840 x 1080 (100/120 Hz)

5 Sound Output

Change the sound output device. (e.g. TV Speaker, Sound bar, Bluetooth headset, etc.)

6 Help guide

View details on how to use each menu item.

7 Game Settings

Moves the menu to Game Mode Settings.

8 Current status display

- FPS: Shows the number of frames per second in real time. If VRR is active, the frame rate changes.
- HDR: Shown as On when an HDR game is running.
- VRR: Shows the variable refresh rate.

Using FreeSync

The FreeSync feature allows you to play seamless games without video interruption or delay. To use the FreeSync feature, activate the FreeSync feature from the external device.

- Models that support FreeSync Premium Pro
  - The Frame (55-inch or larger models)
  - QLED TV (except for Q6*B Series, 50Q80B model)
  - The Serif (55LS01B / 65LS01B models)

For resolutions at which FreeSync is supported, refer to "Supported Resolutions for FreeSync (VRR)".

Setting the Super Ultra Wide Game View

Set your PC Screen resolution to match the selected Screen Ratio in the Game Bar before activating the **Super Ultra Wide Game**.

If the TV is connected to a computer and Game Mode is set to either ON or Auto, the wide screen (21:9 or 32:9) is activated from the Game Bar.

- This function may not be supported depending on the model and geographical area.
- Check if the game supports Ultra Wide resolution (21:9 or 32:9).
- If you set the resolution on your PC for the first time, you can change the Screen Ratio through the Game Bar on your TV.

Game Bar Screen Ratio	Resolution set in PC
21:9	3840 x 1600 (60 Hz) * 3840 x 1600 (120 Hz) 2560 x 1080 (60 Hz) 2560 x 1080 (120 Hz)
32:9	3840 x 1080 (60 Hz) 3840 x 1080 (120 Hz)

- *: The resolution may not be supported depending on the model.
- The supportable resolutions may differ depending on the model or HDMI port connected to the PC.
- After setting the resolution, check if the PC's Window or Mac screen changes when you change the Screen Ratio on the Game Bar of your TV.
- This function may not be supported depending on the OS or device.
- If the connected external device is a gaming device, the function does not work even if you change the name of Source to "PC".

⚠ While you are playing a game, the screen ratio cannot be changed. Before running a game, first select the desired screen ratio on the Game Bar and then run the game. For some games, you need to match the game resolution with the selected screen ratio in the Game Bar.

Changing the Super Ultra Wide Screen position

When playing a game at the Super Ultra Wide resolution, you can adjust the game screen position to the height of your eyes.

At the Super Ultra Wide resolution, use the ∧/∨ (channel) buttons to move the screen position to the top, centre, or bottom.

Configuring 144 Hz game settings

If the TV is a model that supports 144 Hz, you can play 144 Hz games.

- Models that support 144 Hz: QN95B/QN90B (50-inch and smaller models)
- Resolutions that support 144 Hz are as follows:

Game Bar Screen Ratio	Resolution set in PC
16:9	1920 x 1080p @ 144 3840 x 2160p @ 144
21:9	2560 x 1080p @ 144 3840 x 1600p @ 144
32:9	3840 x 1080p @ 144

Troubleshooting of the game screen and audio problems

After changing the Screen Ratio on the Game Bar, if the game screen and sound are not output properly, try to solve the problems as shown below.

- Check to see if the game supports Ultra Wide or your PC supports the Ultra Wide resolution.
- Restart the game after exiting it.
- Select the same resolution as that of the Game Bar.
- When the Screen Ratio changes properly, the screen appears as shown below.

16:9	21:9	32:9

TV Viewing

Use a variety of convenience features offered by your Samsung TV while watching TV. You can also edit your list of channels and create a list of favourite channels.

Using the Guide

See the programming schedules of different channels on a single screen.

Press the ∧/∨ (channel) button to access the Guide.

In the Guide, you can see the daily programme schedules for each station, see programme information, choose a programme to watch, and set up a schedule viewing or recording.

- Service Provider settings in initial setup may not be supported on geographical area.
- The Record function may not be supported depending on the model geographical area.
- To access information or additional features provided in the Guide from analogue channels, you must set Service Provider during the initial configuration stage.
- To view Guide, you must first configure Clock (> Menu > Settings > All Settings > General & Privacy > System Manager > Time > Clock). Try Now
- For details on how to use the remote control, refer to the image guide at the top right.

About the Guide screen

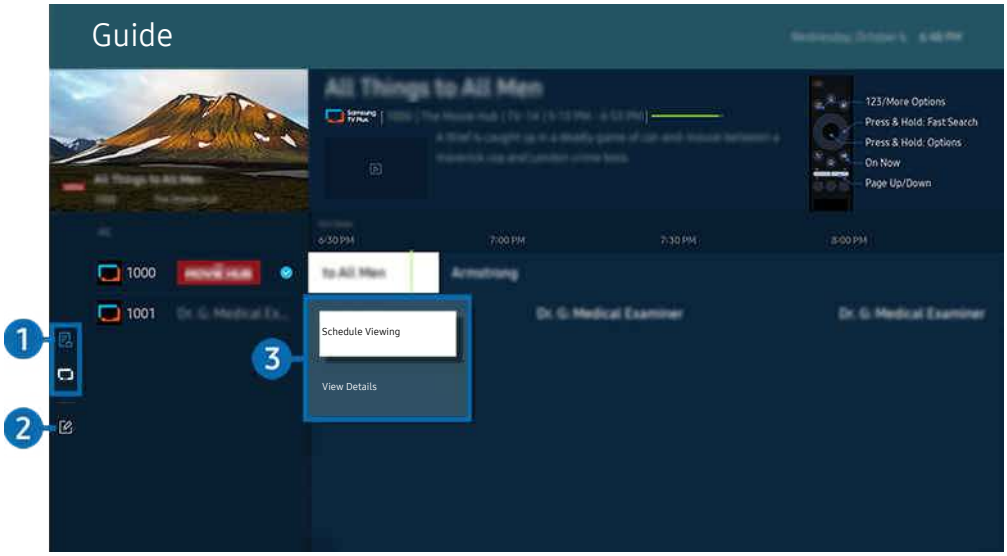

The image on your TV may differ from the image above depending on the model and geographical area.

1 Channel Filter

View channels and programmes classified by type.

2 Edit Channels

Edit channels stored on the TV.

For more information, refer to "Using the channel edit function".

3 Additional options related to broadcast programmes

Navigate to the desired programme and press and hold the Select button to access the following options:

These functions may not be supported depending on the model or geographical area.

- Schedule Viewing

  You can schedule the viewing of a broadcast scheduled programme.

- Cancel Scheduled Viewing

  You can cancel scheduled viewings.

- View Details

  You can see detailed information about the selected programme. The information may differ or may not be provided depending on the broadcast signal.

- Record

  You can make a recording of a current programme.

- Stop

  You can stop the recording function that is currently running.

- Edit Recording Time

  You can change the start and end times of scheduled programme recordings.

- Schedule Recording

  You can schedule recording of a broadcast scheduled programme.

- Cancel Scheduled Recording

  You can cancel scheduled recordings.

Using additional features from the Guide

From the Guide, press either the or button to use additional features.

These functions may not be supported depending on the model or geographical area.

- Channel Filter

  You can view channels and programmes categorised by the types defined in Channel List.

- Schedule Manager

  You can see the Recording & Schedule Manager or Schedule Manager screen.

  For more information about Schedule Recording, refer to "Recording programmes ".

  For more information about Schedule Viewing, refer to "Setting Up Schedule Viewing".

- Aerial Type

  You can change the type of broadcast signals the TV receives.

  This function may not be supported depending on the incoming broadcast signal.

Recording programmes

Record a current or upcoming programme using a USB device instead of a video recorder.

- This function may not be supported depending on the model or geographical area.
- Connect a USB device to use the TV's recording features. Carefully read all related precautions before using a recording feature. For more information, refer to "Before Using the Recording and Timeshift Functions".
- You can record only the programmes that are received through an antenna.
- The appears next to the programmes and channels scheduled for recording.

The Instant and Timer Recording options from the Guide

- Record
  1. Select a programme that is currently being broadcast and press the Select button.
  2. Select Record from the pop-up menu to start recording.
- Schedule Recording
  1. Select a programme scheduled to be broadcast, and press the Select button.
  2. Select Schedule Recording from the pop-up menu to schedule recording.

Recording while watching a broadcast

- Record
  1. On the Samsung Smart Remote, press the or button.
  2. Use the directional buttons to navigate to the control pad.
  3. Select Record to start recording.
- Schedule Recording
  1. Press the Select button while watching a broadcast to load the programme details window.
  2. Use the left or right directional button to navigate to a programme scheduled to be broadcast, and press the Select button.
  3. Select Schedule Recording to schedule the recording of the programme.

Using the recording schedule management screen

1. On the Samsung Smart Remote, press the 123 or 123 button.
2. Use the directional buttons to navigate to the control pad.
3. Select either Schedule Manager or Recordings to access the Recording & Schedule Manager screen.

The following options are available on the Recording & Schedule Manager screen:

Displayed menu options may vary depending on the model or geographical area.

- Recordings

  Watch Recordings.

  Buttons shown on the display will vary depending on the file being played back. For more information about playback controls, refer to "Buttons and functions available while recording a programme or Timeshift".

  From the list, select a recording you wish to watch. The selected recording will start to play.

  Move the focus to a recording to display Play, Delete, and View Details options on the right-side menu.

- Schedule Recording

  Navigate to Schedules and press Schedule Recording. Add, edit, or cancel a programme recording schedule.

  Specify the Aerial, Channel, Repeat, Date, Start Time, and End Time settings and then select Save to schedule a recording of a specific programme at a specific time on a specific date.

  Up to thirty Schedule Viewing and Schedule Recording events may be created.

  Ensure that the TV's Clock(> Menu > Settings > All Settings > General & Privacy > System Manager > Time > Clock) setting is correct. Try Now.

  – Edit

    You can set the start and end times for a schedule recording. You can set the start time up to 10 minutes before the programme starts and the end time up to 10 minutes after the programme ends.

  – Delete

    Remove a scheduled recording.

  – View Details

    See detailed information about a scheduled recording.

- Settings
  - Start Recording Early

    Change this setting so that the recording starts slightly earlier than the programme start time shown in the Guide.
  - Continue Recording After

    Change this setting so that the recording ends slightly later than the programme end time shown in the Guide.
  - Symbol Information

    Provide users with the information of the symbol and the explanation about an icon used in the schedule manager.

    The menus may not appear depending on the model or geographical area.

Setting Up Schedule Viewing

Configure the TV to show a specific channel or programme at a specific time and date.

The appears next to programmes that have been configured for a scheduled viewing.

To set up a schedule viewing, you must first set the TV's clock (> Menu > Settings > All Settings > General & Privacy > System Manager > Time > Clock) and set the time. Try Now

Using the schedule viewing options from the guide screen

On the Guide screen, select a programme you would like to view, press the Select button, and then select Schedule Viewing in the pop-up menu that appears.

Using the schedule viewing options while watching a programme

Press the Select button while watching TV. The programme Info window appears. Select a programme that will be broadcast using the left or right directional buttons. Press the Select button, and then select Schedule Viewing to schedule viewing of that programme.

Using the viewing schedule management screen

1. On the Samsung Smart Remote, press the or button.
2. Use the directional buttons to navigate to the control pad.
3. Select either Schedule Manager or Recordings to access the Recording & Schedule Manager screen.

Displayed menu options may vary depending on the model or geographical area.

- Schedule Viewing

  Navigate to Schedules and press Schedule Viewing. Add, edit, or cancel a programme viewing schedule.

  Up to thirty Schedule Recording and Schedule Viewing events may be created.

  Ensure that the TV's Clock (> Menu > Settings > All Settings > General & Privacy > System Manager > Time > Clock) setting is correct. Try Now

  – Edit

    You can set the start time of a scheduled viewing. If you choose a programme from the Guide, the Start Time can be set to up to 10 minutes before the programme.

  – Delete

    You can delete scheduled viewings.

  – View Details

    You can view detailed information about scheduled viewings.

Using Timeshift

Watch scenes you missed and rewind to specific points of the programme using Timeshift.

To activate Timeshift while watching a broadcast, press either the or button, and then use the directional buttons on the remote control to select Timeshift or press the button. Try Now

Save the current broadcast programme you are watching to a USB device to pause at specific scenes, view missed scenes, or rewind to specific points in the timeline.

- When the Timeshift function is running, some functions are not available in > Menu > Settings > All Settings > Broadcasting.
- To use Timeshift, you must connect a USB device for recording.
- Read all precautions before using the Timeshift function. For more information, refer to "Before Using the Recording and Timeshift Functions".
- This function may not be supported depending on the model or geographical area.

Buttons and functions available while recording a programme or Timeshift

These are the controls and options available while recording broadcasts and using Timeshift.

Press the down directional button to display the control pad with the following options:

- This function may not be supported depending on the model or geographical area.
- The available buttons and functions may differ with the functions.

- Pause / Play

  You can use the following functions when the video is paused. Note that with the video paused, the TV does not play audio.

  – Slow Rewind or Slow Forward: Use or button to slow rewind or slow forward. Available speeds are 1/8, 1/4 and 1/2. Press the corresponding repeatedly to quickly increase the speed in slow mode by up to 3 times. To resume playback at normal speed, select button.

    - While using Slow Rewind, you will be able to see the time difference between the recorded broadcast's current time and the rewound time.

- Jump Backward / Jump Forward

  Press the up directional button to move the focus to the playback control bar, and then select the left or right directional button in the playback control bar to move backward or forward by 10 seconds in the video.

  - When the Jump Backward function is activated, you can view the difference between the current recording time and the current rewind time.

- Rewind / Fast Forward

  - This function is not available while you are watching a programme that is currently being broadcast.

- Stop Recording / Stop Timeshift

  Ends the recording or Timeshift function.

- Record

  You can switch from the Timeshift function to the recording function. When switching to the recording function, you can include the content recorded by the Timeshift function in the new recording.

  This function is only available when the Timeshift function is running.

- Edit Recording Time

  You can set for what period of time the programme will be recorded.

  This function is only available when a programme is being recorded.

- Go to Live TV

  While using Timeshift to view a previous scene, select Go to Live TV to return to live TV.

  This function may not be supported depending on the model or geographical area.

- Info

  Loads a window containing information about the programme being recorded or Timeshift has been activated for.

- Schedule Viewing / Schedule Recording

  Add a viewing or recording schedule.

Using the Channel List

Change the channel or check programmes on other digital channels.

Use the Channel List screen to change channels or see what programmes are being broadcast on other digital channels. On Standard Remote Control, press the CH LIST button.

Accessing the channel list

Press and hold the ∧/∨ (Channel) button to open the Channel List.

Using the functions on the channel list screen

The Channel List screen icons indicate the following:

- ♥: A favourite channel.
- 🔒: A locked channel.
- ▭: CI card required channel.

The following options are accessible from the top left of the Channel List screen.

- Terrestrial, Cable or Satellite

  Allows you to choose between Terrestrial, Cable and Satellite.

  This function may not be supported depending on the incoming broadcast signal.

  This function may not be supported depending on the model or geographical area.

- Sort

  Sorts the list by Number or by Name.

  This option is only available on digital channels and may not always be available.

Press the left directional button while in the Channel List screen to access the following options:

- All

  Displays the channels that have been automatically searched.

  The channels received to the currently selected Terrestrial, Cable or Satellite are displayed.

- Samsung TV Plus

  While the TV is connected to the Internet, you can watch popular programmes or highlights for each theme through a virtual channel at any time. As with regular channels, the TV provides the daily programme schedules for Samsung TV Plus.

  This function may not be supported depending on the model or geographical area.

- Channel Type

  Filters the list so that it includes channels of a selected type. However, Channel Type can only be used channels contain the type information.

  This function may not be supported depending on the incoming broadcast signal.

- Favourites

  Displays favourite channels from Favourites 1 through Favourites 5.

  It displays only the Favourites that includes the Favourite channel.

Using the channel edit function

Edit the channels stored on your TV.

Accessing the channel edit screen

1. Access the Channel List or Guide.
2. Press Edit Channels to access the channel edit screen.

Using the channel edit functions

The Edit Channels screen icons indicate the following:

– ♥: A favourite channel.

– 🔒: A locked channel.

– ▭: CI card required channel.

Select a channel from the Edit Channels screen to access the following options:

- Lock / Unlock

  Restrict access to channels that require parental guidance. Locked channels can only be accessed by entering the PIN.

  If you want to use this function or set the password, set > Settings > All Settings > General & Privacy > Parental Settings > Apply Channel Lock to On.

  For more information on setting the PIN, refer to "Setting up a password".

- Delete

  After selecting a target channel to remove in Edit Channels, select Delete. Removed channels are not displayed in the Channel List.

- Rename channel

  From Edit Channels, select the channel you wish to rename and then select Rename channel.

  Only one channel can be renamed at a time.

  This function is only available for analogue broadcasts.

- Change Number

  After selecting a channel to change in Edit Channels, select Change Number to change the channel number.

  This function may not be supported depending on the model or geographical area.

  When a channel number is changed, its channel information is not updated automatically.

- Restore Samsung TV Plus

  You can restore the deleted Samsung TV Plus channels.

  This function may not be supported depending on the model or geographical area.

- Save and Exit

  Save the changes made under Edit Channels and exit.

Using a Personal favourites List

Create frequently watched channels as favourite channels.

On the Edit Channels and Channel List screens, the ♥ icon appears next to favourite channels.

Creating a Favourites List

1. Access the Edit Channels screen.

   For details on how to access the channel edit screen, refer to "Accessing the channel edit screen."

2. Press the left directional button on the remote control to select the desired Favourites.
3. Press the right directional button to select Add Channels.
4. Select the desired channel in the list on the screen.
5. Press Add to add the selected channel to the favourites list.

Select Favourites 1 - Favourites 5 on the Edit Channels screen and the following functions are available.

Up to five Favourites can be created, which allows each member of the family to create their own favourites list.

- Add Channels

  In the channel list, select one or more channels to add in the favourite list and then select Add Channels.

- Remove

  Removes one or more channels from a favourites list.

- Change order

  Changes the order of one or more channels selected in a favourites list.

- Rename Favourites

  Renames a favourites list.

- Save and Exit

  Saves and closes the Edit Channels screen.

TV-Viewing Support Functions

Use the functions that are available while watching TV.

Scanning for available channels

> Menu > Settings > All Settings > Broadcasting > (Auto Tuning Settings) > Auto Tuning Try Now

- This function may not be supported depending on the model or geographical area.
- If the TV is connected to a cable box or satellite box, you do not need to do this.
- The DVB-T2 system may not be supported depending on the geographical area.
- The **Auto Tuning Settings** may not appear depending on the model or geographical area.

Selecting the cable network search option

> Menu > Settings > All Settings > Broadcasting > (Auto Tuning Settings) > Cable Search Option Try Now

Sets additional search options such as the frequency and symbol rate for a cable network search.

- This function may not be supported depending on the model or geographical area.
- The **Auto Tuning Settings** may not appear depending on the model or geographical area.

Scanning for available channels on standby mode

> Menu > Settings > All Settings > Broadcasting > (Auto Tuning Settings) > Standby Auto Tuning Try Now

Automatically scan for channels while your TV is in standby mode.

- This function may not be supported depending on the model or geographical area.
- The **Auto Tuning Settings** may not appear depending on the model or geographical area.

Setting the Wake-up time

> Menu > Settings > All Settings > Broadcasting > (Auto Tuning Settings) > Wake-up Timer Try Now

Schedule timer to turn the TV on and scan channels automatically.

- This function may not be supported depending on the model or geographical area.
- The Auto Tuning Settings may not appear depending on the model or geographical area.

Setting the functions for the service provider

> Menu > Settings > All Settings > Broadcasting > Service Provider Try Now

Enable or disable the broadcast service provider feature.

Viewing broadcast service provider info

> Menu > Settings > All Settings > Broadcasting > Service Provider Info & Settings Try Now

Find out who the current broadcast service provider is and look up related information.

- These settings can be configured only for available Service Provider.

Checking digital channel signal info and strength

Menu > Settings > Support > Device Care > Self Diagnosis > Signal Information Try Now

- If your TV is attached to a separate, over-the-air antenna, you can use the signal strength information to adjust the antenna for increased signal strength and improved HD channel reception.
- Signal Information is only available for digital channels.
- This function may not be supported depending on the model or geographical area.

Selecting the broadcasting audio option

Menu > Settings > All Settings > Broadcasting > Dual Sound Try Now

Set audio options for stereo or bilingual broadcasts. For more information, refer to "Supported broadcasting audio options".

- This function may not be supported depending on the model or geographical area.

Using Programme Rating Lock

Menu > Settings > All Settings > General & Privacy > Parental Settings > Programme Rating Lock Try Now

- This function may not be supported depending on the model or geographical area.

This function is useful for controlling what programmes children can watch on the TV based on their ratings. Programme Rating Lock does not, however, block programmes originating from external sources, such as Blu-ray players, DVD players or USB files.

Every time you access Programme Rating Lock, you must enter the security PIN. You must also enter this PIN to watch a blocked programme. The default PIN is "0000" (for France and Italy: "1111"). To change the PIN, go to > Menu > Settings > All Settings > General & Privacy > System Manager > Change PIN. Try Now

- For more information about how to set your password, refer to "Setting up a password".
- The Broadcasting is not available in HDMI or Component mode.
- Programme Rating Lock may not be supported depending on your input signal.
- Change PIN may not be supported depending on the model or geographical area.

Showing common interface menu

> Menu > Settings > All Settings > Broadcasting > Common Interface Try Now

You can view information about common interfaces.

This function may not be supported depending on the model or geographical area.

- CI Menu

  Show information and settings of CICAM.

- Application Info

  Show the manufacturer of CICAM and information of CAS (Conditional Access System).

- CICAM PIN Manager

  Manage Common Interface Common Access Module (CICAM) PIN. Save PIN or change stored PIN, and then set other PIN options.

  This function may not be supported depending on the model or geographical area.

- Descramble Mode

- CAM video transcoding

  Configures the setting to transcode the video codec from the CAM automatically. Turn it Off if you do not want to use it.

  You must use a CAM that supports video codec transcoding.

Configuring advanced broadcasting settings

> Menu > Settings > All Settings > Broadcasting > Expert Settings Try Now

Tuning broadcast signals manually

> Menu > Settings > All Settings > Broadcasting > Expert Settings > Manual Scan Try Now

You can scan for all the channels manually and store the scanned channels in the TV.

This function may not be supported depending on the model or geographical area.

Tuning digital channels

> Menu > Settings > All Settings > Broadcasting > Expert Settings > Manual Scan > Digital Channel Tuning

Select New, and then configure Channel, Frequency and Bandwidth, and then select Search to automatically scan and store a list of digital channels in the TV.

Tuning analogue channels

> Menu > Settings > All Settings > Broadcasting > Expert Settings > Manual Scan > Analogue Channel Tuning

Select New and configure Programme, Colour System, Sound System, Channel and Search to scan for analogue channels. Then, select Store to store the scanned channels in the TV.

This function is only available for analogue broadcasts.

Fine-tuning analogue broadcasts

> Menu > Settings > All Settings > Broadcasting > Expert Settings > Fine Tune Try Now

This function is only available for analogue broadcasts.

Transferring channel list

> Menu > Settings > All Settings > Broadcasting > Expert Settings > Transfer Channel List Try Now

You can import or export the channel list to a USB storage. To use this function, the PIN number is required.

- Import from USB: Imports channel list from a USB storage.
- Export to USB: Exports channel list saved in the TV to a USB storage.

This function is available when USB is connected.

This function may not be supported depending on the model or geographical area.

Enabling/Disabling Edit Channel Numbers

Menu > Settings > All Settings > Broadcasting > Expert Settings > Edit Channel Numbers Try Now

Use this to change channel number. When channel number is changed, channel information is not updated automatically.

This function may not be supported depending on the model or geographical area.

Deleting CAM operator profile

Menu > Settings > All Settings > Broadcasting > Expert Settings > Delete CAM Operator Profile Try Now

Select the CAM operator to delete.

This function may not be supported depending on the model or geographical area.

Setting satellite system

Menu > Settings > All Settings > Broadcasting > Expert Settings > Satellite System Try Now

You can configure a set of satellite dish settings before performing a channel scan.

This function may not be supported depending on the model or geographical area.

Changing teletext language

Menu > Settings > All Settings > Broadcasting > Expert Settings > Teletext Language Settings > Teletext Language Try Now

You can set or change the teletext language. To watch the teletext broadcast in your preferred language, select a language to use in Primary Teletext Language. If this language is not supported, you can watch the teletext broadcast in your secondary preferred language set in Secondary Teletext Language.

This function may not be supported depending on the model, channel or geographical area.

Selecting the broadcast audio language

> Menu > Settings > All Settings > Broadcasting > Expert Settings > Audio Options
Try Now

This is the language you will hear while watching TV if the language is included in the broadcast signal. Audio Options functions differently for analogue and digital channels.

- This function may not be supported depending on the model or geographical area.
- This function may not be supported depending on the incoming broadcast signal.

- Audio Language Settings

  You can change the audio language you want to hear.

  - The available language may differ with the broadcast.

- Audio Format

  You can change the audio format you want to hear.

  - The supported audio format may differ with the broadcast programme.
  - This option is only available on digital channels.

Showing TVkey Interface menu

> Menu > Settings > All Settings > Broadcasting > Expert Settings > TVkey Interface
Try Now

You can use the following functions:

- TVkey Menu: Show TVkey Interface menu.
- Delete TV Service: Show the TVkey operator list to delete.

- This function may not be supported depending on the model or geographical area.

Reading digital text

> Menu > Settings > All Settings > Broadcasting > Expert Settings > Digital Text (MHEG)
Try Now

You can use this function when you watch a broadcast that includes both text and multimedia content.

- This function is only available in Ireland or UK.
- Multimedia and Hypermedia Information Coding Experts Group (MHEG) is an International standard for data encoding systems used in multimedia and hypermedia. This is at a higher level than the MPEG system which includes data-linking hypermedia such as still images, character service, animation, graphic and video files as well as multimedia data. MHEG is user runtime interaction technology and is being applied to various fields including Video-On-Demand (VOD), Interactive TV (ITV), Electronic Commerce (EC), tele education, teleconferencing, digital libraries and network games.

Picture and Sound

You can change the settings for the picture and the sound according to your preference.

Using Intelligent Mode

Let the TV analyse the surrounding and the content you are watching so that it can provide an upgraded viewing experience.

> Menu > Settings > All Settings > General & Privacy > Intelligent Mode Settings > Intelligent Mode Try Now

In Intelligent Mode, the TV recognises and analyses the surroundings, noise, the content and your usage patterns to provide the best viewing experience. You can turn the options below on or off. Create your preferred viewing environment.

This function may not be supported depending on the model or geographical area.

- Adaptive Picture Try Now
  - Optimised

    Optimises brightness and provides the best picture quality in real time, based on the lighting condition and the content you're viewing.
  - EyeComfort

    EyeComfort syncs the sunrise/sunset times and ambient light intensity. After sunset, the mode provides warmer colours and lower brightness. The sunrise and sunset times can manually be changed

    This function may not be supported by some models, modes or apps (e.g., Ambient Mode, Art Mode, and Game Mode).

    To use EyeComfort, first you need to set the current time. Configure the Clock(> Menu > Settings > All Settings > General & Privacy > System Manager > Time > Clock) setting. Try Now

    The sunrise/sunset time sync function provided in EyeComfort may work differently, depending on the area and network connection.

- EyeComfort Mode Settings

  This function is available only when Adaptive Picture is set to EyeComfort.

  – EyeComfort Mode Duration

  Set the sunrise and sunset time automatically. Or you can manually select the schedule.

  – Start Time

  Set the Start Time manually.

  This function is available only when EyeComfort Mode Duration is set to Custom.

  – End Time

  Set the End Time manually.

  This function is available only when EyeComfort Mode Duration is set to Custom.

  – EyeComfort Mode Level

  Adjust the level of the EyeComfort Mode screen.

- Active Voice Amplifier Try Now

  Analyses ambient noise and provides optimal sound depending on the noise.

  This function is available only when the microphone switch of the TV is active and the sound output is set to TV Speaker. The location of the microphone switch may vary depending on the model or geographical area.

  While using this function, the TV does not save the data.

  This function may not be supported by some modes or apps (e.g., Game Mode).

- Adaptive Sound+ Try Now

  Provides optimised sound quality by analysing the viewing space and the acoustic components of the content.

  - This function can be used only when the microphone switch at the bottom of the TV is active and the sound output is set to TV Speaker.
  - While using this function, the TV does not save the data.
  - This function may not be supported by some modes or apps. (For example, Ambient Mode, Game Mode, Art Mode and apps that control the TV sound)
  - This function may not be supported depending on the model.

- Adaptive Volume Try Now

  Automatically adjusts to a specific volume level while you are watching TV. The TV analyses your volume usage history by time period to automatically adjust the volume when you use an app or switch to an external input source.

  - This function is only available when the sound output of the TV is set to TV Speaker.
  - This function may not be supported by some apps or external devices.
  - This function's operation affects Auto Volume function, but it does not work the other way around.
  - This function operates based on your volume usage history and may not operate if the volume usage history by time period is insufficient.
  - The amount of difference made by this function does not exceed +/- 5 levels from the current volume and this function does not change the current volume if it exceeds 40.

Adjusting the Picture Quality

Change the Picture Mode and adjust Expert Settings.

Choosing a picture mode

> Menu > Settings > All Settings > Picture > Picture Mode Try Now

You can select the Picture Mode that provides the best viewing experience.

Entertain and Graphic are supported only when you change the external device name to PC in PC mode.

- Dynamic

  Makes the picture brighter and clearer in bright viewing environments.

- Standard

  Is the default mode suitable for general viewing environments.

- Movie

  Is suitable for watching TV or movies in a dark room.

- FILMMAKER MODE

  This screen mode provides picture quality certified by UHD Alliance. The image defined as FILMMAKER MODE automatically switches to FILMMAKER MODE while watching.

  FILMMAKER MODE may look darker than other picture modes.

  You can change FILMMAKER MODE to a different Picture Mode. However, the changed Picture Mode will be maintained even after watching the picture defined by FILMMAKER MODE.

  FILMMAKER MODE™ logo is a trademark of UHD Alliance, Inc.

Configuring advanced picture settings

Menu > Settings > All Settings > Picture > Expert Settings Try Now

Configure the screen settings to your taste by using the following functions:

- Brightness Try Now

  Adjust the overall picture brightness. The closer to 50, the brighter the picture.

- Contrast Try Now

  Adjust the difference between the darkest and brightest areas between objects and their background. The closer to 50, the larger the difference.

- Sharpness Try Now

  Adjust the outline sharpness of objects. The closer to 20, the sharper the object outlines.

- Colour Try Now

  Adjust the chroma of a video. The closer to 50, the deeper the colours.

- Tint (G/R) Try Now

  Adjust the colour tone. The higher either value, the redder or greener the video.

- Apply Picture Settings Try Now

  Apply the selected picture settings to the current input source or all input sources.

- Picture Clarity Settings Try Now

  Optimise a video that has many dynamic scenes.

  When LED Clear Motion or Clear motion is set to On, the screen appears darker than when it is Off.

- Local Dimming Try Now

  Maximise the contrast ratio by automatically adjusting brightness for each section of the picture.

  This function supports Standard, High, and Low. In Standard, ambient brightness is detected to adjust the image quality.

  This function may not be supported depending on the model or geographical area.

- Contrast Enhancer Try Now

  Automatically adjust the contrast to prevent excessive brightness differences between brighter and darker areas.

- Film Mode Try Now

  Touch up an old video to improve the picture quality for a better viewing experience.

  This function is only available when the input signal is TV, or HDMI (1080i).

- Colour Tone Try Now

  Select an appropriate colour tone, according to the viewing situation.

- White Balance Try Now

  Adjust the brightness of the colours red, green and blue so that the brightest area of the picture becomes white.

- Gamma Try Now

  Adjust the medium brightness of a video.

- Shadow Detail Try Now

  Adjust the brightness of a dim picture. The closer to 5, the brighter the dim picture.

- Colour Space Settings Try Now

  Select a range of colours that can be expressed on the picture.

- Smart Calibration Try Now

  Automatically adjust the picture quality of a movie to obtain the quality intended by the movie producer.

  This function may not be supported depending on the model or geographical area.

  To use this function, use a Smartphone that is compatible with the function. The list of compatible models is shown below.

  – Galaxy models: Galaxy S, Galaxy Note, Galaxy Fold, and Galaxy Flip Series models that were released after January 2019

  – iPhone models: Models with a Face ID function that were released after January 2019

  Supported models may differ depending on the situation.

- Peak Brightness

  Adjust the maximum brightness for a brighter screen.

  This function may not be supported depending on the model or geographical area.

- Reset Picture Try Now

  Reset the picture settings to the default values.

Picture Support Functions

Configure the picture settings for your TV.

Viewing a picture-in-picture (PIP)

> Menu > Settings > All Settings > Picture > PIP Try Now

While viewing video from an external device such as a Blu-ray player on the main screen, you can watch a TV broadcast in a picture-in-picture (PIP) window.

- This function may not be supported depending on the model or geographical area.
- PIP is not available while Smart Hub is active.
- Playing a game or using the karaoke function on the main screen can result in lower PIP picture quality.
- The PIP function is only available under the following conditions: 1) The main screen's source is a HDMI connection. 2) The main screen's input resolution is FHD (Full HD) or less.
- The PIP window supports digital channels only and does not support UHD channels.

Changing the picture size settings

Menu > Settings > All Settings > Picture > Picture Size Settings Try Now

- Picture Size Try Now

  You can change the size of the picture displayed on the TV screen to 16:9 Standard, Custom or 4:3.

  Supported picture sizes differ with the input signal. For more information about supported picture sizes, refer to "Picture sizes and input signals".

- Auto Wide Try Now

  Changing the picture size automatically.

  This function may not be supported depending on the model or geographical area.

- 4:3 Screen Size Try Now

  You can select a picture size suitable for your geographical area while you are watching TV in the 4:3 or Fit to screen mode. The supported screen sizes differ with the country and this function allows you to adjust the picture size in this case.

  The 4:3 mode is not available when an external device is connected to the TV via a Component connector or an HDMI connector.

  This function may not be supported depending on the model or geographical area.

- Fit to screen Try Now

  Fitting the picture to the screen.

  This function may not be supported depending on the Picture Size setting.

  This function may not be supported depending on the broadcast signals.

- Zoom and Position Try Now

  Adjusting the picture size and/or position.

  This function is available only if Picture Size is set to Custom.

  To change the picture position on analogue channels, first enlarge the picture and then change the position.

These functions may not be available on Samsung TV Plus and some applications.

Setting the Viewing Environment for External Devices

You can optimise the TV for viewing specific video formats.

Playing games on an optimised screen

Home > Menu > Settings > All Settings > Connection > Game Mode Settings > Game Mode Try Now

Home > Menu > Settings > All Settings > Connection > Game Mode Try Now

You can set the Game Mode to optimise the TV screen for better gaming performance.

When you connect a video game console such as PlayStation and Xbox, Game Mode is set to Auto. When you connect the other game source such as PC, set the Game Mode to On through the above path. You can also set the Game Mode quickly from Home Screen (Home > Menu > Settings > down directional button > Game Mode).

- The menu path may differ depending on the model or geographical area.
- This function may not be supported depending on the model or geographical area.
- The game mode is not available for normal TV viewing.
- The screen may shake somewhat.
- When you press and hold the button on the Samsung Smart Remote for 1 second or more in Game Mode, the Game Bar appears. This function may not be supported depending on the model.
- When Game Mode is enabled, Picture Mode and Sound Mode are switched to Game automatically. Sound Mode may not be automatically switched depending on the selected audio device on the Sound Output menu.
- When Game Mode is set to On, some functions are not available.
- To use a different external device on the same port, remove the game console connection, set Game Mode to Off, and then connect the external device to the port.
- The Game Mode functions used for Nintendo Switch™ are subject to change without prior notice.

Setting the Game Mode details

Menu > Settings > All Settings > Connection > Game Mode Settings Try Now

These functions may not be supported depending on the model or geographical area.

- Surround Sound Try Now

  You can make your games more immersive by using intense, three-dimensional sound optimised for games.

- Dynamic Black Equalizer Try Now

  You can easily detect items or hidden enemies lurking in dark corners by improving visibility and object details in dark scenes without washing out colours and contrast in brighter scenes.

- Game Motion Plus Settings Try Now

  You can configure the Game Motion Plus settings.

  This function may not be supported depending on the model.

  – Game Motion Plus

    Turn on this function to obtain a softer and clearer picture quality when playing a role-playing game (RPG) or adventure game which involves many dynamic scenes.

  – Blur Reduction

    Reduce game screen blur to optimise fast-moving images.

    This function may not be supported depending on the model or geographical area.

  – Judder Reduction

    Remove flicker from a game video to play the game with a clearer picture quality.

  – LED Clear Motion

    Turn on this function to adjust the LED backlight to make dynamic scenes look clearer.

    This function may not be supported depending on the model.

  – Clear motion

    Turn on this function to make dynamic scenes look clearer.

    This function may not be supported depending on the model.

- Game HDR Try Now

  In accordance with the HGiG (HDR Gaming Interest Group) standard, it sets the optimal image quality for HDR games according to the brightness information of the contents.

  When HDR sources are input in Game Mode, this menu is activated.

- HDR Tone Mapping Try Now

  Configures tone mapping options for Gaming HDR technologies.

  These functions may not be supported depending on the model or geographical area.

  – HDR10+ GAMING

    Basic mode provides the most accurate representation of the game’s original creative intent. Advanced mode provides enhanced representation of game content to maximise visual impact.

  – Game HDR

    In accordance with the HGiG standard, optimal image quality is set for HDR games according to the content's brightness information.

Using Input Signal Plus

Menu > Settings > All Settings > Connection > External Device Manager > Input Signal Plus Try Now

Expands the input signal range for HDMI connections.

- If the **Input Signal Plus** feature is turned off, HDR signals sent from an external device cannot be received.
- When you select the HDMI connector you want to use for **Input Signal Plus**, and then press the Select button to set the **Input Signal Plus** function to **On**, the TV screen may flicker.
- When you connect the TV to an external device that supports only the UHD 24 Hz or UHD 30 Hz frequency or any FHD frequency, the **Input Signal Plus** function may not be available. In this case, turn off the **Input Signal Plus** function.
- For more information about the supported UHD resolutions, refer to "Supported Resolutions for UHD Input Signals".
- For more information about the supported 8K resolutions, refer to "Resolutions for Input Signals supported by 8K models (QN7**B Series or higher)".

Using HDMI black level

Menu > Settings > All Settings > Connection > External Device Manager > HDMI Black Level Try Now

Use HDMI Black Level to adjust the black level to compensate for low black levels, low contrast or dull colours generated by external devices connected to the TV via an HDMI cable.

- This function is only available when the input signal connected to the TV via an HDMI connector is set to RGB444.

Configuring a Sound Mode and Expert Settings

Change the Sound Mode and adjust Expert Settings.

Choosing a sound mode

> Menu > Settings > All Settings > Sound > Sound Mode Try Now

You can select the available sound mode that you prefer for a content type or your listening environment.

- When an external device is connected, Sound Mode may change accordingly.
- This function may not be supported depending on the model.

Configuring advanced sound settings

> Menu > Settings > All Settings > Sound > Expert Settings Try Now

You can personalise the sound quality by adjusting the following settings.

- Supported menu options may vary depending on the Sound Output setting.

- Balance Try Now

  Adjust the volumes of the left and right speakers to balance the sound levels.

  - When the TV is used in portrait mode, the Balance function may not work properly.

- Equaliser Try Now

  Customise the TV sound by adjusting the volume of high-pitched and low-pitched sounds.

  - This function is not available when the Adaptive Sound+ or Active Voice Amplifier function is turned on.
  - This function is not available when the Sound Mode function is set to Adaptive Sound, Game, or Amplify.
  - The name and properties of this function may appear differently depending on the connected external device.

- HDMI-eARC Mode Try Now

  You can connect an audio device that supports eARC via HDMI-eARC. Muting occurs temporarily during device connection.

- Digital Output Audio Format Try Now

  Select a digital audio output format. If you select Auto option, the audio output mode automatically changes to the mode supported by the connected sound bar or A/V receiver.

  If you select the Pass-through option, audio data is output with no processing.

  - This function is available when the input source is HDMI and the receiver is connected via HDMI-eARC.

- Digital Output Audio Delay Try Now

  Adjust the output delay time for digital audio.

  This feature is only available when the external device is connected via HDMI (eARC), HDMI (ARC) and SPDIF (Sony Philips Digital Interface).

  This function may not be supported depending on the model.

- Dolby Atmos Try Now

  Set to On if the audio device connected via the HDMI (eARC) port supports Dolby Atmos. When the option is set to On, Dolby Digital+ with Atmos stream, sent from an external device, can be received. If you change the setting when the input source is set to HDMI, the screen may flicker. If this function is on, set Digital Output Audio Format to Auto.

  When watching TV using the embedded speakers, the virtual surround sound effect of Dolby Atmos can be turned on or off. If the TV has been installed in portrait mode by using separate accessories, the virtual surround sound effect through the TV speakers does not work.

  This function may not be supported depending on the model.

- Auto Volume Try Now

  Automatically adjusts the sound to a certain level when changing channels or switching to another external input.

- Sound Feedback Try Now

  Plays the notification sound when manipulating a menu or selecting an option.

- Simultaneous Optical Output

  The device connected via optical always outputs sound.

- Reset Sound Try Now

  Reset changed sound settings.

  Standard audio signals are sampled at 48 kHz while HD audio signals are sampled at 96 kHz.

  Some SPDIF receivers may not be compatible with HD audio format.

Using the Sound Support Functions

Configure the sound settings for your TV.

Selecting speakers

> Menu > Settings > All Settings > Sound > Sound Output Try Now

You can select which speakers the TV uses for audio output.

- If the sound bar is connected to the TV via both HDMI and Optical, HDMI may be selected first even if you select Optical.
- External speakers may not be controlled with the Samsung Smart Remote. When an external speaker is enabled, some sound menus are not supported.

Samsung TV supports the Q-Symphony function.

- This function works synchronised with the Samsung Soundbar that supports Q-Symphony so that your TV speaker and Soundbar simultaneously output the sound for best surround effects.
- When a Samsung Soundbar that supports Q-Symphony is connected, the menu name such as "TV + Soundbar" appears under Sound Output (> Menu > Settings > All Settings > Sound > Sound Output). Select the menu. Try Now

  Menu name example) TV + [AV] Soundbar Series name (HDMI) or TV + Optical

- It works based on the Codec supported by your TV. For more information about Codec information, refer to "Read Before Playing Photo, Video or Music Files".
- This function is supported only when connected via HDMI, optical cable or Wi-Fi.
- This function may not be supported depending on the TV or Soundbar model.
- Refer to the sound bar's user manual when connecting it to the TV.
- This function is unavailable when using The Frame (32LS03B/43LS03B) vertically. To use the product horizontally, set the function again.

Your Samsung TV supports a USB sound device connection.

- USB 2.0 and higher devices are supported.
- Two USB sound devices can be connected at the same time.

- Make sure to connect a USB sound device directly to a USB port. (USB hubs are not supported.)
- Some USB sound device models may not be compatible with the TV.

Listening to the TV through Bluetooth devices

> Menu > Settings > All Settings > Sound > Sound Output > Bluetooth Speaker List

You can connect Bluetooth audio devices to the TV. They must be paired using the TV's Bluetooth function. Refer to the user manual for your audio device such as Bluetooth speaker, sound bar and headphones for detailed connection and usage.

- If the TV fails to find a Bluetooth audio device, place the device closer to the TV, and then select Refresh.
- When you turn on a paired Bluetooth audio device, the TV detects it automatically, and then displays a pop-up window. Use this pop-up window to activate/deactivate the Bluetooth audio device.
- The sound quality may be affected by the condition of the Bluetooth connection.
- Before using a Bluetooth audio device, refer to "Read Before Using Bluetooth Devices".
- On some models, you can connect and use two Bluetooth devices simultaneously.
- If multiple BT audio devices and BT input devices are simultaneously connected, sound from the audio devices may be choppy or key data from the input devices may be dropped.

  The number of BT audio devices for connection can be limited to one device, for a stable game service.
- If a call comes in while you listen to TV sound with Galaxy Buds, the Buds connects to the mobile phone and the TV sound is muted for connecting to the call.

  When the call is ended, the Buds automatically connects to the TV. This feature is supported only when the TV and mobile phone are connected to the same Samsung account.
- If the Galaxy Buds is disconnected while listening to TV sound with the Buds, the TV sound is muted.

Listening to the TV through a Samsung audio device that supports the Wi-Fi function

Menu > Settings > All Settings > Sound > Wi-Fi Speaker Surround Setup Try Now

If you've connected one or more Samsung wireless audio devices that support the Wi-Fi function to the TV, you can create an optimal sound set up by configuring the surround effect settings. You can select any of the surround sound configurations, with or without a sound bar.

A surround sound configuration can be used if all of the following conditions are met:

- Two or more Samsung wireless speakers of the same type must be connected to the same wireless network.
- The Samsung audio devices that support the Wi-Fi function must be connected to the same wireless network as the TV.

For more information about how to connect and use a Samsung audio device that supports the Wi-Fi function, refer to its user manual.

Surround sound configurations with a sound bar may not be supported depending on the product.

If you activate the Screen Mirroring function while using Samsung audio devices that support the Wi-Fi function, the Wi-Fi connection is disconnected.

Mismatched video and audio lip-syncing may occur depending on the device type.

System and Support

You can configure system and support settings such as clock, timers, energy usage and software updates.

Using the Time Functions and the Timers

Set the current time and use the timer function.

> Menu > Settings > All Settings > General & Privacy > System Manager > Time Try Now

You can set the Clock manually or automatically. Once the Clock is set, you can view the current time on the TV anytime.

You must set the clock in the following cases:

- The power cable is disconnected and then connected.
- The Clock Mode is changed from Auto to Manual.
- The TV is not connected to the network.
- No broadcast signals are received.

Setting the clock automatically

> Menu > Settings > All Settings > General & Privacy > System Manager > Time > Clock > Clock Mode > Auto

- This function works only when the TV is connected to the network or is receiving digital broadcasts through a connected antenna.
- The accuracy of the time information received may differ with the channel and signal.
- If you get your TV signal from a cable broadcast receiver/set-top box or a satellite receiver/satellite set-top box connected to an HDMI or Component port, you must set the current time manually.

Adjusting the clock for DST and time zone

> Menu > Settings > All Settings > General & Privacy > System Manager > Time > Clock > Time Zone Try Now

Sets the right time by setting Daylight Savings Time (DST) and your local time zone.

This function is only available when the Clock Mode is set to Auto.

This function may not be supported depending on the model or geographical area.

- GMT

  Set Greenwich Mean Time (GMT).

- DST

  Automatically adjusts for Daylight Saving Time (DST).

Changing the current time

> Menu > Settings > All Settings > General & Privacy > System Manager > Time > Clock > Time Offset Try Now

Time Offset adjusts the time through a network connection.

This function is available only when Clock Mode is set to Auto, the TV fails to receive time information through normal broadcast signals, and the TV is connected to a network.

Setting the clock manually

> Menu > Settings > All Settings > General & Privacy > System Manager > Time > Clock > Clock Mode > Manual

When Clock Mode is set to Manual, you can directly enter the current date and time. Select the Date and Time by using the directional buttons on the remote control.

Using the sleep timer

> Menu > Settings > All Settings > General & Privacy > System Manager > Time > Sleep Timer Try Now

You can use this function to automatically shut off the TV after a pre-set period of time. You can set the sleep timer for up to 180 minutes after which it will turn off the TV.

- This function may not be supported in some viewing modes.
- This function may not be supported depending on the model or geographical area.

Turning off the TV using the off timer

> Menu > Settings > All Settings > General & Privacy > System Manager > Time > Off Timer Try Now

You can set Off Timer to shut off the TV automatically at a specific time. Off Timer is only available if the Clock has been set.

- To use this function, first set the Clock (> Menu > Settings > All Settings > General & Privacy > System Manager > Time > Clock). Try Now
- This function may not be supported depending on the model or geographical area.

Using the Power and Energy Saving Functions

Reduce the TV's energy consumption.

Reducing the energy consumption of the TV

Home > Menu > Settings > All Settings > General & Privacy > Power and Energy Saving Try Now

Reduce energy consumption by changing your power preferences and other energy-saving options.

- Brightness Optimisation Try Now

  Automatically adjust the picture brightness based on the ambient light level.

  This function is not available when the Adaptive Picture function is turned on.

  This function may not be supported depending on the model or geographical area.

- Minimum Brightness Try Now

  When Brightness Optimisation is turned on, you can manually adjust the minimum brightness of the TV screen. This function acts only when the value is less than the setting in Home > Menu > Settings > All Settings > Picture > Expert Settings > Brightness. Try Now

  This function is not available when the Adaptive Picture function is turned on.

- Brightness Reduction Try Now

  Reduce power consumption by adjusting brightness settings.

  This function is not available when the Adaptive Picture function is turned on.

- Motion Lighting Try Now

  Adjusts the brightness in response to on-screen movements to reduce power consumption.

  This function is not available when the Adaptive Picture or Game Mode function is turned on.

- Power Off Mode

  Choose which screen mode you would like when the power is turned off.

  This function may not be supported depending on the model.

- Screen Saver Try Now

  Activate a screensaver when your TV displays a still image for two hours or more.

  This function may not be supported depending on the model.

  If your OLED TV displays the same still image for 2 minutes, Screen Saver is automatically activated. Screen Saver cannot be turned off, to ensure protection of pixels.

- Auto Power Saving Try Now

  When the TV is connected to Wi-Fi, this feature checks Wi-Fi signals and remote control usage data to determine whether the TV is used. If the TV is left idle, the feature automatically switches off the screen.

  This function may not be supported depending on the model.

  This feature may not be supported, depending on the Wi-Fi router.

- Auto Power Off Try Now

  Automatically turns off the TV to reduce unnecessary power consumption if the TV Controller and the remote control are not used for the set period of time.

  In some regions, the Auto Power Off function may not be supported when Samsung TV Plus is operating.

- Available Remote Battery Try Now

  You can check the Samsung Smart Remote's remaining amount of the battery.

  This function may not be supported depending on the model.

Using the Panel Care Functions

Adjusts settings to protect the screen.

Setting the Panel Care

> Menu > Settings > All Settings > General & Privacy > Panel Care

This function is supported on the OLED TV models only.

- Pixel Shift

  Moves pixels at regular intervals to prevent screen issues.

  When the Pixel Shift mode is used, some of the screen edges may move outside the screen borders and may not be visible. To fix the screen at the home position, turn off the Pixel Shift mode.

  To prevent afterimage when viewing content with a lot of static images, turn on the Pixel Shift mode.

- Adjust Logo Brightness

  Prevents screen issues by lowering the brightness of fixed images, such as logos and banners.

- Pixel Refresh

  Adjusts pixels to provide a clearer screen. Some features, such as reservation, recording and voice recognition, do not work during Pixel Refresh.

  Run this function when there are after-images on the screen.

Updating the TV's Software

View your TV's software version and update it if necessary.

⚠ DO NOT turn off the TV's power until the update is complete. The TV will turn off and on automatically after completing the software update. Video and audio settings will be reset to their defaults after a software update.

> ≡ Menu > ⚙ Settings > Support > Software Update Try Now

Updating through the network

> ≡ Menu > ⚙ Settings > Support > Software Update > Update Now Try Now

Updating from the network requires an active network connection.

Updating through a USB device

> ≡ Menu > ⚙ Settings > Support > Software Update > Update Now Try Now

After downloading the update file from the Samsung website and storing it on a USB device, connect the USB device to the TV to update.

To update using a USB device, download the update package from Samsung.com to your computer. Then, save the update package in the USB device's top-level folder. Otherwise, the TV will not be able to locate the update package.

Updating the TV automatically

> ≡ Menu > ⚙ Settings > Support > Software Update > Auto update Try Now

If the TV is connected to the network, you can have the TV's software update itself automatically while you are watching the TV. When the background update is completed, it is applied the next time the TV is turned on.

If you agree to the Smart Hub terms and conditions, Auto update is set to On automatically. If you want this function disabled, use the Select button to turn it off.

This function may take a longer time if another network function is running concurrently.

This function requires an network connection.

Updating through the mobile network

> ≡ Menu > ⚙ Settings > Support > Software Update > Update with Mobile Network Try Now

Use a mobile network to update the software.

This function may not be supported depending on the model or geographical area.

Using the Parental Settings function

Configure content or app security settings.

Home > Menu > Settings > All Settings > General & Privacy > Parental Settings Try Now

Restrict access to content or apps that require parental guidance. Locked content or apps can be accessed by entering the password.

- Programme Rating Lock Try Now

  This function is useful for controlling what programmes children can watch on the TV based on their ratings.

  For more information, refer to "Using Programme Rating Lock".

- Mark Adult Channels Try Now

  Enables or disables all adult services. When disabled, adult services will not be available.

  This function may not be supported depending on the model or geographical area.

- Apply Channel Lock Try Now

  By selecting the menu, you can turn on or off the Apply Channel Lock function.

  Lock specific channels to prevent children from watching adult content.

  To use this function, the PIN number is required.

- Channel Lock Settings Try Now

  Set the channel to lock or unlock.

- App Lock Settings Try Now

  Set the installed app to lock or unlock.

Audio and Video Functions for the Visually or Hearing Impaired

You can configure the functions for the visually or hearing impaired.

Running the accessibility functions

> Menu > Settings > All Settings > General & Privacy > Accessibility Try Now

Running Accessibility Shortcuts

The Accessibility Shortcuts provide easy access to the accessibility functions. To display the Accessibility Shortcuts, press and hold the +/− (Volume) button for 2 seconds or more. You can easily turn on or turn off the functions such as Voice Guide, Audio Description, Subtitle, Sign Language Zoom, Learn TV Remote, Menu Learning Screen, Picture Off, Multi-output Audio, High Contrast, Enlarge, Greyscale, Colour Inversion, Slow Button Repeat, Accessibility Settings, etc.

- On the Standard Remote Control, press the AD/SUBT. button or press and hold the MUTE button.
- Even if the Voice Guide is set to Off or muted, the voice guide for Accessibility Shortcuts is enabled.
- The shortcut menus may not appear depending on the model or geographical area.

Enabling voice guides for the visually impaired

Menu > Settings > All Settings > General & Privacy > Accessibility > Voice Guide Settings Try Now

You can activate voice guides that describe the menu options aloud to aid the visually impaired. To activate this function, set Voice Guide to On. With Voice Guide on, the TV provides voice guides for channel change, volume adjust, information on current and upcoming programmes, schedule viewing, other TV functions and various content in the Internet and in Search.

You can go to Voice Guide, and then press the Select button to turn the function on or off.

- The Voice Guide is provided in the language that is specified on the TV Language. However, some languages are not supported by Voice Guide even though they are listed in the TV Language. English is always supported.
- For more information about the TV Language settings, refer to "Changing the menu language".

Changing the volume, speed, pitch and the TV background volume of the Voice Guide

You can configure the Volume, Speed, Pitch and the TV Background Volume of the voice guide.

Audio Description

Menu > Settings > All Settings > General & Privacy > Accessibility > Audio Description Settings Try Now

You can activate an audio guide that provides an audio description of video scenes for the visually impaired. This function is only available with broadcasts that provide this service.

- This function is only available on digital channels.

- Audio Description

  Turns the audio description function on or off.

- Audio Description Volume

  Adjusts the audio description volume.

The TV screen is turned off but audio continues

> Menu > Settings > All Settings > General & Privacy > Accessibility > Picture Off Try Now

Turn off the TV screen and provide only sound to reduce overall power consumption. When you press a button on the remote control other than Volume and Power while the screen is off, the TV screen turns back on.

- This function may not be supported depending on the geographical area.

Enlarge the screen

> Menu > Settings > All Settings > General & Privacy > Accessibility > Graphic Zoom Try Now

Enlarge the screen to make the picture or text bigger. You can adjust the zoom level or move the zoom area.

- Graphic Zoom may not work on some menus or screens.
- This function may not be supported depending on the model or geographical area.

White text on black background (high contrast)

> Menu > Settings > All Settings > General & Privacy > Accessibility > High Contrast Try Now

You can change Smart Hub and setting menu screens to white text on a black background and change the transparent TV menus to opaque automatically so that text can be more easily read.

- If High Contrast is on, some Accessibility menus are not available.

Setting the screen to black and white

> Menu > Settings > All Settings > General & Privacy > Accessibility > Greyscale Try Now

You can change the colour of the TV screen to black and white to sharpen blurred edges caused by colours.

- If Greyscale is on, some Accessibility menus are not available.
- This function may not be supported depending on the model or geographical area.

Inverting the screen colour

> Menu > Settings > All Settings > General & Privacy > Accessibility > Colour Inversion Try Now

You can invert the colours of the text and background for the setting menus displayed on the TV screen to make it easier to read them.

- If Colour Inversion is on, some Accessibility menus are not available.
- This function may not be supported depending on the model or geographical area.

Enlarging the font (for the visually impaired)

> Menu > Settings > All Settings > General & Privacy > Accessibility > Enlarge Try Now

You can enlarge the size of the font on the screen. To activate, set Enlarge to On.

Learning about the remote control (for the visually impaired)

> Menu > Settings > All Settings > General & Privacy > Accessibility > Learn TV Remote Try Now

This function helps individuals with a visual impairment to learn the positions of the buttons on the remote control. When this function is activated, you can press a button on the remote control and the TV will tell you its name. Press the button twice to exit Learn TV Remote.

Learning about the TV menu

> Menu > Settings > All Settings > General & Privacy > Accessibility > Menu Learning Screen Try Now

Learn the menus on the TV screen. Once enabled, your TV will tell you the structure and features of the menus you select.

Watching TV broadcasts with subtitles

Home > Menu > Settings > All Settings > General & Privacy > Accessibility > Subtitle Settings Try Now

Set Subtitle to On. Then you can watch the programme with the subtitle displayed.

This function may not be supported depending on the model or geographical area.

This function has no relationship with the features for controlling sub-titles of DVD or Blu-ray players. To control DVD or Blu-ray subtitles, use the sub-title feature of the DVD or Blu-ray player and the player's remote control.

- Subtitle Try Now

  Turns on or off the subtitle.

- Subtitle Mode Try Now

  Sets the subtitle mode.

- Subtitle Language Try Now

  Sets the subtitle language.

- Spoken Subtitles

  Listen to an audio version of the subtitles. Only available with broadcasts that provide this service.

  This function may not be supported depending on the model or geographical area.

Selecting the broadcasting subtitle language

You can select the default subtitle language. The list may vary depending on the broadcast.

- Primary Subtitle Language Try Now

  Sets the primary subtitle language.

- Secondary Subtitle Language Try Now

  Sets the secondary subtitle language.

Listening to the TV through Bluetooth devices (for the hearing impaired)

> Menu > Settings > All Settings > General & Privacy > Accessibility > Multi-output Audio Try Now

You can turn on both the TV speaker and Bluetooth headphone at the same time. When this function is active, you can set the volume of the Bluetooth headphone higher than the volume of the TV speaker.

- This function may not be supported depending on the model or geographical area.
- For more information about connecting Bluetooth devices to the TV, refer to "Listening to the TV through Bluetooth devices".

Enlarging the sign language screen for the hearing impaired

> Menu > Settings > All Settings > General & Privacy > Accessibility > Sign Language Zoom Settings Try Now

You can zoom in the sign language screen when the programme you are watching provides it. First, set Sign Language Zoom to On, and then select Edit Sign Language Zoom to change the position and magnification of the sign language screen.

Configure Sign Language Guide options

> Menu > Settings > All Settings > General & Privacy > Accessibility > Sign Language Guide Settings

You can configure the size, speed, position, and mode of the sign language guide.

- This function may not be supported depending on the model.

Configuring the repeat settings for remote control buttons

> Menu > Settings > All Settings > General & Privacy > Accessibility > Remote Button Repeat Settings Try Now

You can configure the operation speed of the remote control buttons so that they slow down when you continually press and hold them. First, set Slow Button Repeat to On, and then adjust the operation speed in Repeat Interval.

App for the Visually Impaired (SeeColors App)

You can download SeeColors App in > Media > APPS.

This application helps colour blind people feel rich colours on TV through a simple self-check. Through self-check, colours are changed to be suitable so that each person can experience a richer view of colours.

- When the SeeColors App is run, specific menus are disabled.
- This function may not be supported depending on the model.

Using Voice Assistants on the TV

You can change the settings of a Voice Assistant after selecting it.

Select the Voice Assistant

> Menu > Settings > All Settings > General & Privacy > Voice > Voice Assistant Try Now

Select which Voice Assistant you would like to help control your TV.

- To use this function, the TV must be connected to the network.
- This function and Voice Recognition Solution Partner may not be supported depending on the model or geographical area.
- Voice Assistant only supports some languages, and the supported functions may differ depending on the geographical area.
- The Voice Wake-up function may not be supported depending on the model, Voice Assistant or geographical area.

- Bixby / Amazon Alexa
  - To use the Voice Assistant, follow the instructions on the TV screen to enable the selected Voice Assistant.
  - To change the settings for Voice Assistant, run the Settings menu under each Voice Assistant (> Menu > Settings > All Settings > General & Privacy > Voice > Voice Assistant). Try Now
  - To enable the Settings menus for each Voice Assistant, log in each Voice Assistant.
  - For an example of Voice command, see the Settings menus for each Voice Assistant.

Using Other Functions

You can view other functions.

Changing the menu language

> Menu > Settings > All Settings > General & Privacy > System Manager > Language

Try Now

Setting up a password

> Menu > Settings > All Settings > General & Privacy > System Manager > Change PIN

Try Now

The PIN input window appears. Enter a PIN. Enter it again to confirm it. The default PIN is "0000" (for France and Italy: "1111").

- This function may not be supported depending on the model or geographical area.
- If you forget your PIN, you can reset it with your remote control. With the TV turned on, press the following buttons on the remote control in the order shown to reset the PIN to "0000" (for France and Italy: "1111").

  On the Samsung Smart Remote: Press +/− (Volume) button. > Volume Up > > Volume Down > > Volume Up > .

  On the Standard Remote Control: Press button. > (+) (Volume Up) > Press RETURN button. > (−) (Volume Down) > Press RETURN button. > (+) (Volume Up) > Press RETURN button.

Selecting Usage or Retail Mode

> Menu > Settings > All Settings > General & Privacy > System Manager > Usage Mode

Try Now

You can set the TV for retail environments by setting Usage Mode to Retail Mode.

- For all other uses, select Home Mode.
- Use Retail Mode only in a store. With Retail Mode, some functions are disabled and the TV settings automatically reset after a preset amount of time.
- This function may not be supported depending on the model.

Managing External Devices

> Menu > Settings > All Settings > Connection > External Device Manager > Device Connection Manager Try Now

When you connect external devices such as mobile devices or tablets connected to the same network as the TV so you can share content, you can view the list of allowed devices and connected devices.

- Access Notification

  Set whether to display a notification when an external device such as a mobile device or tablet attempts to connect to the TV.

- Device List

  Manage a list of external devices registered to the TV.

Using AirPlay

> Menu > Settings > All Settings > Connection > Apple AirPlay Settings Try Now

You can use AirPlay to view content from your iPhone, iPad or Mac on the TV screen.

This function may not be supported depending on the model or geographical area.

Restoring the TV to the factory settings

> Menu > Settings > All Settings > General & Privacy > Reset Try Now

You can restore all TV settings to the factory defaults.

1. Select Reset. The security PIN entry window appears.
2. Enter the security PIN, and then select Reset. All settings are then reset. The TV turns off and on again automatically and displays the Initial Setup screen.

For more information on Reset, refer to the user manual that came with the TV.

If you skipped some steps in the initial setup, run Set Up TV (> Menu > Connected Devices > TV > down directional button > Set Up TV), and then configure the settings in the steps you skipped.

HbbTV

Access services from entertainment providers, online providers and CE manufactures through HbbTV.

This function may not be supported depending on the model or geographical area.

Some channels may not include the HbbTV service.

In some countries, HbbTV is inactive by default. In this case, HbbTV can be used by installing the HbbTV application (the HbbTV Activation Application) in > Media > APPS.

To set the HbbTV automatic start to on or off, access > Menu > Settings > All Settings > Broadcasting > Expert Settings > HbbTV Settings and set HbbTV to on or off. (Depending on the geographical area.) Try Now

You can use the following functions:

- HbbTV: Enable or disable data services.
- Do Not Track: Ask apps and services not to track your browsing activity.
- Private Browsing: Enable Private Browsing to stop the browser from saving your Internet history.
- Delete Browsing Data: Delete all saved Cookies.

If you want this function enabled or disabled, use the Select button to turn it on or off.

- HbbTV is not available when Timeshift is running or when a recorded video is being played back.
- An application on broadcast channel may malfunction temporarily depending on the circumstances of the broadcast station or application provider.
- An application on HbbTV usually operates only when the TV is connected to an external network. The application may malfunction depending on the network conditions.
- When the HbbTV application is installed and the broadcasting programme supports HbbTV, a red button appears on the screen.
- It is possible to use both Digital Teletext mode and Traditional Teletext mode in several limited channels by pressing the TTX/MIX button on the Standard Remote Control in a toggling manner.
- When you press the TTX/MIX button once in HbbTV mode, Digital Teletext mode of HbbTV is activated.
- When you press the TTX/MIX button twice in HbbTV mode, Traditional Teletext mode is activated.

Using a TV Viewing Card (“CI or CI+ Card”)

Watches paid channels by inserting your TV Viewing Card (“CI or CI+ Card”) into the COMMON INTERFACE slot.

- The 2 CI card slots may not be supported depending on the model.
- Turn the TV off to connect or disconnect a “CI or CI+ Card”.
- The “CI or CI+ Card” may not supported depending on the model.

Connecting the “CI or CI+ Card” via COMMON INTERFACE slot with the CI CARD Adapter

- Only for models with Common interface slot.

Attaching the CI CARD Adapter via COMMON INTERFACE slot

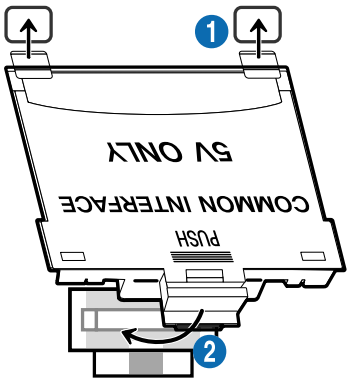

To attach the CI CARD Adapter to the TV, follow these steps:

1. Insert the CI CARD Adapter into the two holes on the back of TV.

- Please locate the two holes at the back of the TV above the COMMON INTERFACE slot.

2. Connect the CI CARD Adapter to the COMMON INTERFACE slot on the back of TV.

Connecting the “CI or CI+ Card”

Connect the “CI or CI+ Card” to the COMMON INTERFACE slot as shown in the image below.

Connecting the “CI or CI+ Card” via COMMON INTERFACE slot

Only for models with Common interface slot.

Connect the “CI or CI+ Card” to the COMMON INTERFACE slot as shown in the image below.

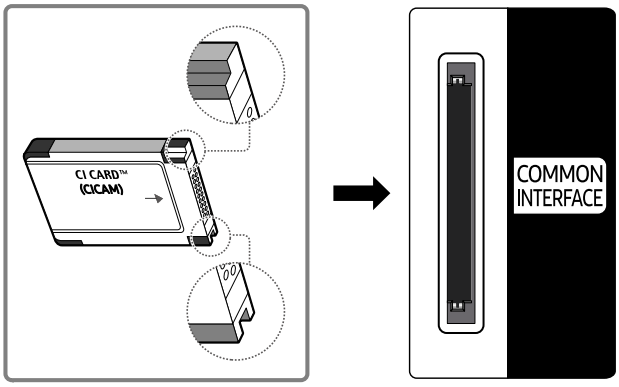

Using the “CI or CI+ Card”

To watch paid channels, the “CI or CI+ CARD” must be inserted.

- Samsung TV follow up CI+ 1.4 standard. When Samsung TV display the pop-up message, it may happen due to CI + 1.4 Version inconsistency. If you have a problem, please contact Samsung Service Centre.

  - Your Samsung TV conforms to the CI+ 1.4 standards.
  - Where a CI+ Common Interface module is incompatible with Samsung TV then please remove the module and contact the CI+ operator for assistance.

- If you don’t insert the “CI or CI+ CARD”, some channels will display the pop-up message.
- The pairing information will be displayed in about 2-3 minutes. If an error message is displayed, please contact your service provider.
- When the configuration of channel information has finished, the message “Updating Completed” is displayed, indicating the channel list is updated.

- You must obtain a “CI or CI+ CARD” from a local cable service provider.
- When removing the “CI or CI+ CARD”, carefully pull it out with your hands since dropping the “CI or CI+ CARD” may cause damage to it.
- Insert the “CI or CI+ CARD” in the direction marked on the card.
- The location of the COMMON INTERFACE slot may be different depending on the model.
- “CI or CI+ CARD” is not supported in some countries and regions. Check with an authorised dealer to find out if “CI or CI+ CARD” is supported in your locality.
- If you have any problems, please contact a service provider.
- Insert the “CI or CI+ CARD” that supports the current aerial settings. If not, the screen may not look normal.

Teletext Feature

Learn how to use Teletext and run the functions provided by Teletext Service.

- This function is available only in the channel that supports the teletext service.
- This function may not be supported depending on the model or geographical area.
- To enter the Teletext feature,

  On the Samsung Smart Remote: Press the or button to move to TTX/MIX, and then press the Select button.

  On the Standard Remote Control: Press the TTX/MIX button.
- To exit from the Teletext feature,

  On the Samsung Smart Remote: Press the **TTX/MIX** button on the pop-up list until a live TV programme appears.

  On the Standard Remote Control: Press the TTX/MIX button on the remote control until live TV appears.

The index page of the Teletext service gives you information on how to use the Service. For Teletext information to be displayed correctly, channel reception must be stable. Otherwise, information may be missing or some pages may not be displayed.

- To change the Teletext page,

  On the Samsung Smart Remote: Press the numeric button on the TTX menu.

  On the Standard Remote Control: Press the numeric button.

On the Samsung Smart Remote

TTX/MIX (**Full TTX** / **Double TTX** / **Mix** / **Live TV**): The teletext mode is activated in the channel that is being watched. Each time you press the **TTX/MIX** button, the teletext mode changes in the order of **Full TTX** → **Double TTX** → **Mix** → **Live TV**.

- **Full TTX**: The teletext mode appears on the full screen.
- **Double TTX**: The teletext mode appears on the half screen along with the currently viewed channel on the other half.
- **Mix**: The teletext mode appears transparently on the currently viewed channel.
- **Live TV**: It returns to the live TV screen.

Colour buttons (**red**, **green**, **yellow**, **blue**): If the FASTEXT system is used by the broadcasting company, the different topics on a Teletext page are colour-coded and can be selected by coloured buttons. Press the colour corresponding to the topic of your choice. A new colour coded page appears. Items can be selected in the same way. To display the previous or next page, select corresponding coloured button.

Index: Displays the index (contents) page at any time while you are viewing Teletext.

Sub Page: Displays the available sub-page.

List/Flof: Selects the Teletext mode. If pressed during LIST mode, switches the mode to List save mode. In List save mode, you can save a Teletext page into a list using the (Store) button.

Store: Stores the Teletext pages.

Page Up: Displays the next Teletext page.

Page Down: Displays the previous Teletext page.

Reveal/Conceal: Displays or hides the hidden text (answers to quiz games, for example). To display the normal screen, press it again.

Size: Displays the teletext on the upper half of the screen in double-size. To move the text to the lower half of the screen, press it again. For normal display, press it once again.

Hold: Holds the display at the current page, in the case that there are several secondary pages that follow automatically. To undo, press it again.

Cancel: Shrinks the Teletext display to overlap with the current broadcast. To undo, press it again.

On the Standard Remote Control

On the Standard Remote Control, the Teletext function icons are printed on some remote control buttons. To run a Teletext function, find its icon printed on a remote control button, and then press the found button.

/ TTX/MIX

Full TTX / **Double TTX** / **Mix** / **Live TV**: The teletext mode is activated in the channel that is being watched. Each time you press the / TTX/MIX button, the teletext mode changes in the order of **Full TTX** → **Double TTX** → **Mix** → **Live TV**.

- **Full TTX**: The teletext mode appears on the full screen.
- **Double TTX**: The teletext mode appears on the half screen along with the currently viewed channel on the other half.
- **Mix**: The teletext mode appears transparently on the currently viewed channel.
- **Live TV**: It returns to the live TV screen.

Colour buttons (**red**, **green**, **yellow**, **blue**): If the FASTEXT system is used by the broadcasting company, the different topics on a Teletext page are colour-coded and can be selected by coloured buttons. Press the colour corresponding to the topic of your choice. A new colour coded page appears. Items can be selected in the same way. To display the previous or next page, select corresponding coloured button.

SETTINGS

Index: Displays the index (contents) page at any time while you are viewing Teletext.

PRE-CH

Sub Page: Displays the available sub-page.

SOURCE

List/Flof: Selects the Teletext mode. If pressed during LIST mode, switches the mode to List save mode. In List save mode, you can save a Teletext page into a list using the (CH LIST) button.

CH LIST

Store: Stores the Teletext pages.

CH ∧

Page Up: Displays the next Teletext page.

CH ∨

Page Down: Displays the previous Teletext page.

INFO

Reveal/Conceal: Displays or hides the hidden text (answers to quiz games, for example). To display the normal screen, press it again.

AD/SUBT.

Depending on the model or geographical area.

Size: Displays the teletext on the upper half of the screen in double-size. To move the text to the lower half of the screen, press it again. For normal display, press it once again.

RETURN

Hold: Holds the display at the current page, in the case that there are several secondary pages that follow automatically. To undo, press it again.

EXIT

Cancel: Shrinks the Teletext display to overlap with the current broadcast. To undo, press it again.

Typical Teletext page

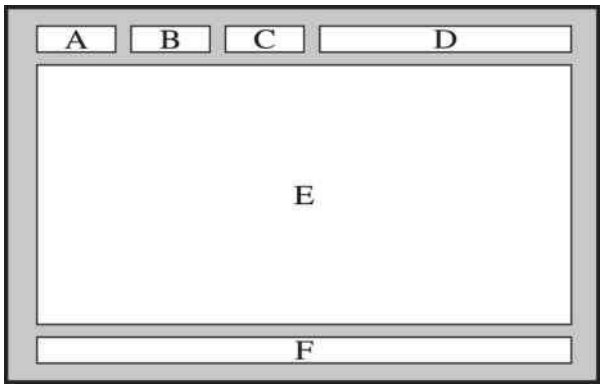

Part	Contents
A	Selected page number.
B	Broadcasting channel identity.
C	Current page number or search indications.
D	Date and time.
E	Text.
F	Status information. FASTEXT information.

Precautions and Notes

You can get instructions and information that you must read after installation.

Before Using the Recording and Timeshift Functions

Read these instructions before using Recording and Timeshift.

Before using the recording and schedule recording functions

Recording may not be supported depending on the model or geographical area.

- To schedule a recording, set Clock Mode to Auto. Set the Clock.
  - > Menu > Settings > All Settings > General & Privacy > System Manager > Time > Clock Try Now
- You can set up a maximum total of 30 Schedule Viewing and Schedule Recording entries.
- Recordings are DRM-protected and therefore cannot be played back on a computer or on a different TV. In addition, these files cannot be played back on your TV if its video circuit has been replaced.
- For a USB device for recording, it is recommended to use the USB hard disk that supports USB 2.0 or later and 5,400 rpm or higher. However, RAID-type USB hard drives are not supported.
- USB memory is not supported.
- The total recording capacity may differ with the amount of available hard drive space and the recording quality level.
- Schedule Recording requires at least 100 MB of free space on the USB storage device. Recording will stop if the available storage space falls below 50 MB while recording is in progress.
- If the available storage space falls below 500 MB while both the Schedule Recording and Timeshift functions are in progress, only the recording will stop.
- The maximum recording time is 720 minutes.
- Videos are played according to the TV settings.
- If the input signal is changed while recording is in progress, the screen will go blank until the change is made. In this case, recording will resume, but ● will not be available.

- When using the Record or Schedule Recording function, the actual recording may start a second or two later than the specified time.
- If the Schedule Recording function is operating while a recording is being made on an HDMI-CEC external device, the priority is given to the Schedule Recording.
- Connecting a recording device to the TV automatically deletes abnormally saved recorded files.
- If the Sleep Timer or Auto Power Off has been set, the TV will override these settings, continue to record and turn off after the recording has ended.
  - > Menu > Settings > All Settings > General & Privacy > System Manager > Time > Sleep Timer Try Now
  - > Menu > Settings > All Settings > General & Privacy > Power and Energy Saving > Auto Power Off Try Now

Before using the timeshift function

Timeshift may not be supported depending on the model or geographical area.

- For a USB device for recording, it is recommended to use the USB hard disk that supports USB 2.0 or later and 5,400 rpm or higher. However, RAID-type USB hard drives are not supported.
- USB memory or flash drives are not supported.
- The total recording capacity may differ with the amount of available hard drive space and the recording quality level.
- If the available storage space falls below 500 MB while both the Schedule Recording and Timeshift functions are in progress, only the recording will stop.
- The maximum amount of time available for the Timeshift function is 90 minutes.
- The Timeshift function is not available for locked channels.
- Time-shifted videos are played according to the TV settings.
- The Timeshift function may be terminated automatically once it reaches its maximum capacity.
- The Timeshift function requires at least 1.5 GB of free space available on the USB storage device.

Supported broadcasting audio options

Check the supported broadcasting audio options.

	Audio Type	Dual Sound	Default
A2 Stereo	Mono	Mono	Automatic change
	Stereo	Stereo, Mono	Automatic change
	Dual	Dual I, Dual II	Dual I
NICAM Stereo	Mono	Mono	Automatic change
	Stereo	Mono, Stereo	Automatic change
	NICAM Dual	Mono, NICAM Dual-1, NICAM Dual-2	NICAM Dual-1

If the Stereo signal is too weak and an automatic switching occurs, select Mono.

Available only for the stereo signals.

Available only when the input source is set to TV.

Read Before Using Apps

Read this information before using Apps.

- If you want to download new apps using Apps, first sign in to your Samsung account.
- Due to the product characteristics featured on Samsung Smart Hub, as well as limitations in available content, certain features, applications and services may not be available on all devices or in all territories. Visit https://www.samsung.com for more information on specific device information and content availability. Services and content availability are subject to change without prior notice.
- Samsung takes no legal responsibility whatsoever for any interruption of app services caused by the service provider for any reason.
- Application services may be provided in English only and available content may differ with the geographical area.
- For more information about applications, visit the applicable service provider's website.
- An unstable network connection may cause delays or interruptions. In addition, applications may terminate automatically depending on the network environment. If this occurs, check your network connection and try again.
- Application services and updates may become unavailable.
- Application content is subject to change by the service provider without prior notice.
- Specific services may differ with the version of the application installed on the TV.
- An application's functionality may change in future versions of the application. If this occurs, run the application's tutorial or visit the service provider's website.
- Depending on the service provider's policies, certain applications may not support multitasking.
- For details on how to subscribe or unsubscribe from an app, please contact the service provider.

Read Before Using the Internet Function

Read this information before using the Internet function.

- File download is not supported.
- The Internet function may not be able to access certain websites, including websites operated by certain companies.
- The TV does not support playback of flash videos.
- E-commerce for online purchases is not supported.
- ActiveX is not supported.
- Only a limited number of fonts are supported. Certain symbols and characters may not be displayed properly.
- The response to remote commands and the resulting on-screen display may be delayed while a web page is loading.
- Loading a web page may be delayed or suspended completely depending on the status of the participating systems.
- Copy and paste operations are not supported.
- When composing an email or a simple message, certain functions such as the font size and colour selection may not be available.
- There is a limit to the number of bookmarks and the size of the log file that can be saved.
- The number of windows that can be opened concurrently is limited.
- Web browsing speed will differ with the network environment.
- Embedded videos in a web page cannot be played at the same time while the PIP (picture-in-picture) function is operating.

  This function may not be supported depending on the model or geographical area.

- Browsing history is saved from latest to oldest, with the oldest entries being overwritten first.
- Depending on the types of video/audio codecs supported, you may not be able to play certain HTML5 video and audio files.
- Video sources from PC-optimised streaming service providers may not play properly on our proprietary Internet browser.

Read before setting up a wireless network connection

Precautions for wireless network

- This TV supports the IEEE 802.11 a /b /g /n /ac communication protocols. Video files stored on a device connected to the TV via a Home Network may not play back smoothly.

  Some of the IEEE 802.11 communication protocols may not be supported depending on the model or geographical area.

  QN9**B Series supports the IEEE 802.11 a /b /g /n /ac /ax communication protocols.

  For models other than the QN9**B Series, Samsung recommends using IEEE 802.11n.

- To use wireless network, the TV must be connected to a wireless access point or modem. If the wireless access point supports DHCP, the TV can use a DHCP or static IP address to connect to the wireless network.
- Select a channel that is not currently being used by the wireless access point. If the channel set is currently being used by the wireless access point to communicate with another device, the result is usually interference and/or a communications failure.
- Most wireless networks have an optional security system. To enable a wireless network's security system, you need to create a password using characters and numbers. This password is then needed to connect to a security-enabled access point.

Wireless security protocols

The TV only supports the following wireless network security protocols. The TV cannot connect to non-certified wireless access point.

– Authentication Modes: WEP, WPAPSK, WPA2PSK

– Encryption Types: WEP, TKIP, AES

In compliance with the Wi-Fi certification specifications, Samsung TVs do not support WEP or TKIP security encryption in networks running in the 802.11n mode. If the wireless access point supports WPS (Wi-Fi Protected Setup), you can connect the TV to your network using PBC (Push Button Configuration) or a PIN (Personal Identification Number). WPS automatically configures the SSID and WPA key settings.

Read Before Playing Photo, Video or Music Files

Read this information before playing media content.

Limitations to the use of photo, video and music files Try Now

- The TV supports MSC (Mass Storage Class) USB devices only. MSC is a class designation for mass storage devices. Types of MSC devices include external hard drives, flash card readers and digital cameras. (USB hubs are not supported.) These kinds of devices must be connected directly to the USB port. The TV may not be able to recognise a USB device or read the files on the device if it is connected with a USB extension cable. Do not disconnect USB devices while they are transferring files.
- When connecting an external hard drive, use the USB (HDD 5V 1A) port. We recommend that you use an external hard drive with its own power adapter.

  USB (HDD 5V 1A) port is supported by some models.

- Certain digital cameras and audio devices may not be compatible with the TV.
- If there are multiple USB devices connected to the TV, the TV might not be able to recognise some or all the devices. USB devices that use high-power input should be connect to the USB (HDD 5V 1A) port.

  USB (HDD 5V 1A) port is supported by some models.

- The TV supports the FAT, exFAT and NTFS file systems.
- In the media contents list, the TV can display up to 1,000 files per folder. If the USB device contains more than 8,000 files and folders, however, some files and folders might not be accessible.
- Certain files, depending on how they are encoded, may not play on the TV.
- Certain files are not supported on all models.
- The DivX and DTS codecs are not supported by the Samsung TV models released in 2022.

Supported subtitles

Subtitle formats

Name	Format
MPEG-4 Timed text	.ttxt
SAMI	.smi
SubRip	.srt
SubViewer	.sub
Micro DVD	.sub or .txt
SubStation Alpha	.ssa
Advanced SubStation Alpha	.ass
SMPTE-TT Text	.xml

Video formats with subtitles

Name	Container
Xsub	AVI
SubStation Alpha	MKV
Advanced SubStation Alpha	MKV
SubRip	MKV
VobSub	MKV
MPEG-4 Timed text	MP4
TTML in smooth streaming	MP4
SMPTE-TT TEXT	MP4
SMPTE-TT PNG	MP4

Supported image formats and resolutions

File extension	Format	Resolution
*.jpg *.jpeg	JPEG	15360 x 9024
*.png	PNG	4096 x 4096
*.bmp	BMP	4096 x 4096
*.mpo	MPO	15360 x 8640
*.heic	HEIF	12000 x 9000

- The MPO format is supported partly.
- The HEIF format is may not be supported depending on the model or geographical area.
- HEIF supports only the single image of grid type (grid) and its minimum resolution must be at least 512 pixels in width or height.

Supported music formats and codecs

File extension	Format	Codec	Note
*.mp3	MPEG	MPEG1 Audio Layer 3	
*.m4a *.mpa *.aac	MPEG4	AAC	
*.flac	FLAC	FLAC	Supports up to 16/24 Bit, 48/96/192 kHz, 5.1 channel
*.ogg	OGG	Vorbis	Supports up to 2 channels
*.wma	WMA	WMA	WMA is supported up to 10 Pro 5.1 channels. WMA lossless audio is not supported.
*.wav	wav	wav	
*.mid *.midi	midi	midi	Supports type 0 and type 1. Seek is not supported. Supports USB device only.
*.ape	ape	ape	
*.aif *.aiff	AIFF	AIFF	
*.m4a	ALAC	ALAC	

Supported video codecs (QLED TV except for Q6*B Series/The Frame (43-inch or larger models)/The Serif/The Sero/OLED TV)

For Q6*B Series, refer to the next section.

File format	Container	Video codecs	Resolution	Frame rate (fps)	Bitrate (Mbps)	Audio codecs
*.avi *.mkv *.asf *.wmv *.mp4 *.mov *.3gp *.vro *.mpg *.mpeg *.ts *.tp *.trp *.flv *.vob *.svi *.m2ts *.mts	AVI MKV ASF MP4 3GP MOV FLV VRO VOB PS TS	H.264 BP/MP/HP	4096 x 2160	4096 x 2160: 60 3840 x 2160: 60 1920 x 1080: 120	60	Dolby Digital LPCM ADPCM(IMA, MS) AAC HE-AAC WMA Dolby Digital+ MPEG(MP3) AC-4 G.711(A-Law, μ-Law) OPUS
		HEVC (H.265 - Main, Main10)	4096 x 2160	4096 x 2160: 60 3840 x 2160: 120	80	
		Motion JPEG	3840 x 2160	30	80	
		MVC	1920 x 1080	60	20	
		MPEG4 SP/ASP				
		Window Media Video v9 (VC1)				
		MPEG2				
		MPEG1				
		Microsoft MPEG-4 v1, v2, v3		30		
		Window Media Video v7 (WMV1), v8 (WMV2)				
		H.263 Sorrenson				
		VP6				
		AV1	3840 x 2160	120	40 ** 80	
*.webm	WebM	VP8	1920 x 1080	60	20	Vorbis
		VP9 (Profile 0, profile 2 supported)	3840 x 2160	60	80	
		AV1	3840 x 2160	120	40 ** 80	
*.rmvb	RMVB	RV8/9/10 (RV30/40)	1920 x 1080	60	20	RealAudio 6

: Only QN1B Series

Other restrictions

- Codecs may not function properly if there is a problem with the content.
- Video content does not play or does not play correctly if there is an error in the content or container.
- Sound or video may not work if they have standard bit rates/frame rates above the TV's compatibility ratings.
- If the Index Table is has an error, the Seek (Jump) function will not work.
- When playing video over a network connection, the video may not play smoothly because of data transmission speeds.
- Some USB/digital camera devices may not be compatible with the TV.
- HEVC codec is only available in MKV / MP4 / TS containers.

Video decoders

- H.264 UHD is supported up to Level 5.1.
  - TV does not support FMO / ASO / RS.
  - Resolution is changed during video playback. (Up to 3840 x 2160 is supported)
- H.264 FHD is supported up to Level 4.2.
  - TV does not support FMO / ASO / RS.
- HEVC UHD is supported up to Level 5.2.
  - Resolution is changed during video playback. (Up to Level 5.1 3840 x 2160 is supported)
- HEVC FHD is supported up to Level 4.1.
- VC1 AP L4 is not supported.
- GMC 2 or above is not supported.

Audio decoders

- WMA is supported up to 10 Pro 5.1 channels, M2 profile.
- WMA1, WMA lossless / Voice are not supported.
- QCELP and AMR NB/WB are not supported.
- Vorbis is supported for up to 5.1 channels.
- Dolby Digital+ is supported for up to 5.1 channels.
- The supported sample rates are 8, 11.025, 12, 16, 22.05, 24, 32, 44.1, and 48 KHz, and differ with the codec.

Supported video codecs (Q6*B Series)

File format	Container	Video codecs	Resolution	Frame rate (fps)	Bitrate (Mbps)	Audio codecs
*.avi *.mkv *.asf *.wmv *.mp4 *.mov *.3gp *.vro *.mpg *.mpeg *.ts *.tp *.trp *.flv *.vob *.svi *.m2ts *.mts	AVI MKV ASF MP4 3GP MOV FLV VRO VOB PS TS	H.264 BP/MP/HP	4096 x 2160	60	60	Dolby Digital LPCM ADPCM(IMA, MS) AAC HE-AAC WMA Dolby Digital+ MPEG(MP3) AC-4 G.711(A-Law, μ-Law) OPUS
		HEVC (H.265 - Main, Main10)	4096 x 2160	60	80	
		Motion JPEG	3840 x 2160	30	80	
		MVC	1920 x 1080	60	20	
		MPEG4 SP/ASP				
		Window Media Video v9 (VC1)				
		MPEG2				
		MPEG1				
		Microsoft MPEG-4 v1, v2, v3		30		
		Window Media Video v7 (WMV1), v8 (WMV2)				
		H.263 Sorrenson				
		VP6				
		AV1	3840 x 2160	60	40	
*.webm	WebM	VP8	1920 x 1080	60	20	Vorbis
		VP9 (Profile 0, profile 2 supported)	3840 x 2160	60	80	
		AV1	3840 x 2160	60	40	
*.rmvb	RMVB	RV8/9/10 (RV30/40)	1920 x 1080	60	20	RealAudio 6

Supported video codecs (BU8 Series)

File format	Container	Video codecs	Resolution	Frame rate (fps)	Bitrate (Mbps)	Audio codecs
*.avi *.mkv *.asf *.wmv *.mp4 *.mov *.3gp *.vro *.mpg *.mpeg *.ts *.tp *.trp *.flv *.vob *.svi *.m2ts *.mts	AVI MKV ASF MP4 3GP MOV FLV VRO VOB PS TS	H.264 BP/MP/HP	3840 x 2160	3840 x 2160: 30 1920 x 1080: 60	50	Dolby Digital LPCM ADPCM(IMA, MS) AAC HE-AAC WMA Dolby Digital+ MPEG(MP3) AC-4 G.711(A-Law, μ-Law) OPUS
		HEVC (H.265 - Main, Main10)		60	50	
		Motion JPEG	1920 x 1080	60	20	
		MVC				
		MPEG4 SP/ASP				
		Window Media Video v9 (VC1)				
		MPEG2				
		MPEG1				
		Microsoft MPEG-4 v1, v2, v3		30		
		Window Media Video v7 (WMV1), v8 (WMV2)				
		H.263 Sorrenson				
		VP6				
		AV1	3840 x 2160	60	40	
*.webm	WebM	VP8	1920 x 1080	60	20	Vorbis
		VP9 (Profile 0, profile 2 supported)	3840 x 2160	60	50	
		AV1	3840 x 2160	60	40	
*.rmvb	RMVB	RV8/9/10 (RV30/40)	1920 x 1080	60	20	RealAudio 6

Other restrictions

- Codecs may not function properly if there is a problem with the content.
- Video content does not play or does not play correctly if there is an error in the content or container.
- Sound or video may not work if they have standard bit rates/frame rates above the TV's compatibility ratings.
- If the Index Table is has an error, the Seek (Jump) function will not work.
- When playing video over a network connection, the video may not play smoothly because of data transmission speeds.
- Some USB/digital camera devices may not be compatible with the TV.
- HEVC codec is only available in MKV / MP4 / TS containers.

Video decoders

- H.264 UHD is supported up to Level 5.1.
  - TV does not support FMO / ASO / RS.
  - Resolution is changed during video playback. (Up to 3840 x 2160 is supported) (except for BU8 Series)
- H.264 FHD is supported up to Level 4.2.
  - TV does not support FMO / ASO / RS.
- HEVC UHD is supported up to Level 5.1.
  - Resolution is changed during video playback. (Up to 3840 x 2160 is supported) (except for BU8 Series)
- HEVC FHD is supported up to Level 4.1.
- VC1 AP L4 is not supported.
- GMC 2 or above is not supported.

Audio decoders

- WMA is supported up to 10 Pro 5.1 channels, M2 profile.
- WMA1, WMA lossless / Voice are not supported.
- QCELP and AMR NB/WB are not supported.
- Vorbis is supported for up to 5.1 channels.
- Dolby Digital+ is supported for up to 5.1 channels.
- The supported sample rates are 8, 11.025, 12, 16, 22.05, 24, 32, 44.1, and 48 KHz, and differ with the codec.

Supported video codecs (The Frame (32LS03B model))

File format	Container	Video codecs	Resolution	Frame rate (fps)	Bitrate (Mbps)	Audio codecs
*.avi *.mkv *.asf *.wmv *.mp4 *.mov *.3gp *.vro *.mpg *.mpeg *.ts *.tp *.trp *.flv *.vob *.svi *.m2ts *.mts	AVI MKV ASF MP4 3GP MOV FLV VRO VOB PS TS	H.264 BP/MP/HP	1920 x 1080	60	50	Dolby Digital LPCM ADPCM(IMA, MS) AAC HE-AAC WMA Dolby Digital+ MPEG(MP3) AC-4 OPUS G.711(A-Law, μ-Law)
		HEVC (H.265 - Main, Main10)		60	50	
		Motion JPEG		60	20	
		MVC				
		MPEG4 SP/ASP				
		Window Media Video v9 (VC1)				
		MPEG2				
		MPEG1				
		Microsoft MPEG-4 v1, v2, v3		30		
		Window Media Video v7 (WMV1), v8 (WMV2)				
		H.263 Sorrenson				
		VP6				
		AV1		60	40	
*.webm	WebM	VP8		60	20	Vorbis
		VP9 (Profile 0, profile 2 supported)		60	50	
		AV1		60	40	
*.rmvb	RMVB	RV8/9/10 (RV30/40)		60	20	RealAudio 6

Other restrictions

- Codecs may not function properly if there is a problem with the content.
- Video content does not play or does not play correctly if there is an error in the content or container.
- Sound or video may not work if they have standard bit rates/frame rates above the TV's compatibility ratings.
- If the Index Table is has an error, the Seek (Jump) function will not work.
- When playing video over a network connection, the video may not play smoothly because of data transmission speeds.
- Some USB/digital camera devices may not be compatible with the TV.
- HEVC codec is only available in MKV / MP4 / TS containers.

Video decoders

- H.264 FHD is supported up to Level 4.2. (TV does not support FMO / ASO / RS)
- HEVC FHD is supported up to Level 4.1.
- VC1 AP L4 is not supported.
- GMC 2 or above is not supported.

Audio decoders

- WMA is supported up to 10 Pro 5.1 channels, M2 profile.
- WMA1, WMA lossless / Voice are not supported.
- QCELP and AMR NB/WB are not supported.
- Vorbis is supported for up to 5.1 channels.
- Dolby Digital+ is supported for up to 5.1 channels.
- The supported sample rates are 8, 11.025, 12, 16, 22.05, 24, 32, 44.1, and 48 KHz, and differ with the codec.

Supported video codecs (QN7**B Series)

File format	Container	Video codecs	Resolution	Frame rate (fps)	Bitrate (Mbps)	Audio codecs
*.avi *.mkv *.asf *.wmv *.mp4 *.mov *.3gp *.vro *.mpg *.mpeg *.ts *.tp *.trp *.flv *.vob *.svi *.m2ts *.mts	AVI MKV ASF MP4 3GP MOV FLV VRO VOB PS TS	H.264 BP/MP/HP	3840 x 2160	3840 x 2160: 60 1920 x 1080: 120	60	Dolby Digital LPCM ADPCM(IMA, MS) AAC HE-AAC WMA Dolby Digital+ MPEG(MP3) AC-4 G.711(A-Law, μ-Law) OPUS
		HEVC (H.265 - Main, Main10)	7680 x 4320	7680 x 4320: 60 3840 x 2160: 120	100	
		Motion JPEG	1920 x 1080	60	20	
		MVC	1920 x 1080	60	20	
		MPEG4 SP/ASP				
		Window Media Video v9 (VC1)				
		MPEG2				
		MPEG1				
		Microsoft MPEG-4 v1, v2, v3		30		
		Window Media Video v7 (WMV1), v8 (WMV2)				
		H.263 Sorrenson				
		VP6				
		AV1	7680 x 4320	7680 x 4320: 60 3840 x 2160: 120	80	
*.webm	WebM	VP8	1920 x 1080	60	20	Vorbis
		VP9 (Profile 0, profile 2 supported)	3840 x 2160	60	80	
		AV1	7680 x 4320	7680 x 4320: 60 3840 x 2160: 120	80	
*.rmvb	RMVB	RV8/9/10 (RV30/40)	1920 x 1080	60	20	RealAudio 6

- Because the specifications are based on the current 8K connectivity and decoding standards, future connectivity, broadcasting, and decoding standards may not be supported. Upgrading for meeting future standards may require purchase of additional devices.
- Some 3rd party standards may not be supported.

Other restrictions

- Codecs may not function properly if there is a problem with the content.
- Video content does not play or does not play correctly if there is an error in the content or container.
- Sound or video may not work if they have standard bit rates/frame rates above the TV's compatibility ratings.
- If the Index Table is has an error, the Seek (Jump) function will not work.
- When playing video over a network connection, the video may not play smoothly because of data transmission speeds.
- Some USB/digital camera devices may not be compatible with the TV.
- HEVC codec is only available in MKV / MP4 / TS containers.

Video decoders

- H.264 UHD is supported up to Level 5.1, and H.264 FHD is supported up to Level 4.2. (TV does not support FMO / ASO / RS)
- HEVC UHD is supported up to Level 5.2, and HEVC FHD is supported up to Level 4.1.
- HEVC 8K is supported up to Level 6.1.
- VC1 AP L4 is not supported.
- GMC 2 or above is not supported.

Audio decoders

- WMA is supported up to 10 Pro 5.1 channels, M2 profile.
- WMA1, WMA lossless / Voice are not supported.
- QCELP and AMR NB/WB are not supported.
- Vorbis is supported for up to 5.1 channels.
- Dolby Digital+ is supported for up to 5.1 channels.
- The supported sample rates are 8, 11.025, 12, 16, 22.05, 24, 32, 44.1, and 48 KHz, and differ with the codec.

Supported video codecs (QN8**B Series or higher)

File format	Container	Video codecs	Resolution	Frame rate (fps)	Bitrate (Mbps)	Audio codecs
*.avi *.mkv *.asf *.wmv *.mp4 *.mov *.3gp *.vro *.mpg *.mpeg *.ts *.tp *.trp *.flv *.vob *.svi *.m2ts *.mts	AVI MKV ASF MP4 3GP MOV FLV VRO VOB PS TS	H.264 BP/MP/HP	4096 x 2160	4096 x 2160: 60 1920 x 1080: 120	60	Dolby Digital LPCM ADPCM(IMA, MS) AAC HE-AAC WMA Dolby Digital+ MPEG(MP3) AC-4 G.711(A-Law, μ-Law) OPUS
		HEVC (H.265 - Main, Main10)	7680 x 4320	7680 x 4320: 60 3840 x 2160: 120	100	
		Motion JPEG	3840 x 2160	30	80	
		MVC	1920 x 1080	60	20	
		MPEG4 SP/ASP				
		Window Media Video v9 (VC1)				
		MPEG2				
		MPEG1				
		Microsoft MPEG-4 v1, v2, v3		30		
		Window Media Video v7 (WMV1), v8 (WMV2)				
		H.263 Sorrenson				
		VP6				
		AV1	7680 x 4320	7680 x 4320: 60 3840 x 2160: 120	80	
*.webm	WebM	VP8	1920 x 1080	60	20	Vorbis
		VP9 (Profile 0, profile 2 supported)	3840 x 2160	60	80	
		AV1	7680 x 4320	7680 x 4320: 60 3840 x 2160: 120	80	
*.rmvb	RMVB	RV8/9/10 (RV30/40)	1920 x 1080	60	20	RealAudio 6

- Because the specifications are based on the current 8K connectivity and decoding standards, future connectivity, broadcasting, and decoding standards may not be supported. Upgrading for meeting future standards may require purchase of additional devices.
- Some 3rd party standards may not be supported.

Other restrictions

- Codecs may not function properly if there is a problem with the content.
- Video content does not play or does not play correctly if there is an error in the content or container.
- Sound or video may not work if they have standard bit rates/frame rates above the TV's compatibility ratings.
- If the Index Table is has an error, the Seek (Jump) function will not work.
- When playing video over a network connection, the video may not play smoothly because of data transmission speeds.
- Some USB/digital camera devices may not be compatible with the TV.
- HEVC codec is only available in MKV / MP4 / TS containers.

Video decoders

- H.264 UHD is supported up to Level 5.1.
  - TV does not support FMO / ASO / RS.
  - Resolution is changed during video playback. (Up to 3840 x 2160 is supported)
- H.264 FHD is supported up to Level 4.2.
  - TV does not support FMO / ASO / RS.
- HEVC UHD is supported up to Level 5.2.
  - Resolution is changed during video playback. (Up to Level 5.1 3840 x 2160 is supported)
- HEVC 8K is supported up to Level 6.1.
- HEVC FHD is supported up to Level 4.1.
- VC1 AP L4 is not supported.
- GMC 2 or above is not supported.

Audio decoders

- WMA is supported up to 10 Pro 5.1 channels, M2 profile.
- WMA1, WMA lossless / Voice are not supported.
- QCELP and AMR NB/WB are not supported.
- Vorbis is supported for up to 5.1 channels.
- Dolby Digital+ is supported for up to 5.1 channels.
- The supported sample rates are 8, 11.025, 12, 16, 22.05, 24, 32, 44.1, and 48 KHz, and differ with the codec.

Read After Installing the TV

Read this information after installing the TV.

Picture sizes and input signals

The Picture Size is applied to the current source. The applied Picture Size will remain in effect whenever you select that source unless you change them.

Input signal	Picture size
Component	16:9 Standard, Custom, 4:3
Digital channel (720p)	16:9 Standard, Custom, 4:3
Digital channel (1080i, 1080p)	16:9 Standard, Custom, 4:3
* Digital channel (3840 x 2160p @ 24/30 Hz)	16:9 Standard, Custom
* Digital channel (3840 x 2160p @ 50/60 Hz)	16:9 Standard, Custom
* Digital channel (4096 x 2160p)	16:9 Standard, Custom
HDMI (720p)	16:9 Standard, Custom, 4:3
* HDMI (1080i, 1080p)	16:9 Standard, Custom, 4:3
* HDMI (3840 x 2160p)	16:9 Standard, Custom
* HDMI (4096 x 2160p)	16:9 Standard, Custom
* HDMI (7680 x 4320p)	16:9 Standard, Custom
USB (720p)	16:9 Standard, Custom, 4:3
USB (1080i/p @ 60 Hz)	16:9 Standard, Custom, 4:3
* USB (3840 x 2160p @ 24/30 Hz)	16:9 Standard, Custom
* USB (3840 x 2160p @ 60 Hz) * USB (4096 x 2160p @ 24/30/60 Hz)	16:9 Standard, Custom
* USB (7680 x 4320p @ 24/30/60 Hz)	16:9 Standard, Custom

*: This input signal may differ depending on the model and geographical area.

The input ports for external devices may differ depending on the model and geographical area.

Installing an anti-theft lock

An anti-theft lock is a physical device that can be used to protect the TV against theft. Look for the lock slot on the back of the TV. The slot has a icon next to it. To use the lock, wrap the lock cable around an object that is too heavy to carry and then thread it through the TV's lock slot. The lock is sold separately. The method of using an anti-theft lock may differ for each model. Refer to the lock's user manual for more information.

This function may not be supported depending on the model or geographical area.

Supported Resolutions for UHD Input Signals

Check the supported resolution for UHD input signals.

- Resolution: 3840 x 2160p, 4096 x 2160p

This function may not be supported depending on the model.

If Input Signal Plus is set to Off

Frame rate (fps)	Colour Depth / Chroma Sampling	RGB 4:4:4	YCbCr 4:4:4	YCbCr 4:2:2	YCbCr 4:2:0
50 / 60	8 bit	-	-	-	O

If Input Signal Plus is set to On

- All models for Q6*B/BU Series, Q8*B Series (50-inch and smaller models)
- The Serif (43LS01B model) / The Frame (32LS03B model) / The Sero

Frame rate (fps)	Colour Depth / Chroma Sampling	RGB 4:4:4	YCbCr 4:4:4	YCbCr 4:2:2	YCbCr 4:2:0
50 / 60	8 bit	O	O	O	O
	10 bit	-	-	O	O

- QLED TV (except for Q6*B/Q8*B (50-inch and smaller models) Series)
- The Serif (50LS01B/55LS01B/65LS01B) / The Frame (43-inch or larger models)
- OLED TV

Frame rate (fps)	Colour Depth / Chroma Sampling	RGB 4:4:4	YCbCr 4:4:4	YCbCr 4:2:2	YCbCr 4:2:0
50 / 60	8 bit	O	O	O	O
	10 bit	O	O	O	O
120	8 bit	O	O	O	O
	10 bit	O	O	O	O

Resolutions for Input Signals supported by 8K models (QN7**B Series or higher)

Check the resolutions for input signals supported by 8K models (QN7**B Series or higher).

If Input Signal Plus is set to Off

Frame rate (fps)	Colour Depth / Chroma Sampling	RGB 4:4:4	YCbCr 4:4:4	YCbCr 4:2:2	YCbCr 4:2:0
50 / 60	8 bit	-	-	-	O

If Input Signal Plus is set to On

- Resolution: 3840 x 2160p, 4096 x 2160p

Frame rate (fps)	Colour Depth / Chroma Sampling	RGB 4:4:4	YCbCr 4:4:4	YCbCr 4:2:2	YCbCr 4:2:0
50 / 60	8 bit	O	O	O	O
	10 bit	O	O	O	O
120	8 bit	O	O	O	O
	10 bit	O	O	O	O

- Resolution: 7680 x 4320p

Frame rate (fps)	Colour Depth / Chroma Sampling	RGB 4:4:4	YCbCr 4:4:4	YCbCr 4:2:2	YCbCr 4:2:0
24 / 30 / 50 / 60	8 bit	O	O	O	O
	10 bit	O	O	O	O

Supported Resolutions for FreeSync (VRR)

Check the supported resolutions for the FreeSync (VRR) signal.

When Game Mode is set to On or Auto, the FreeSync (VRR) function is activated.

FreeSync (VRR) is only available in select models. For models that support FreeSync (VRR), refer to "Using FreeSync".

This function may not be supported depending on the model.

Resolution (Dots x lines)	Display format	Horizontal frequency (KHz)	Vertical frequency (Hz)	Clock frequency (MHz)	SCAN
1920 x 1080	120 Hz	135.000	120	297.000	progressive
**1920 x 1080	144 Hz	166.587	144	346.500	progressive
2560 x 1080	120 Hz	150.000	120	495.000	progressive
**2560 x 1080	144 Hz	172.339	144	470.830	progressive
2560 x 1440	120 Hz	150.000	120	495.000	progressive
3840 x 2160	120 Hz	270.000	120	1188.000	progressive
**3840 x 2160	144 Hz	323.677	144	1424.180	progressive
3840 x 1080	120 Hz	137.250	120	549.000	progressive
**3840 x 1080	144 Hz	166.607	144	653.100	progressive
3840 x 1600	120 Hz	99.419	120	521.750	progressive
**3840 x 1600	144 Hz	246.569	144	1035.590	progressive
4096 x 2160	120 Hz	270.000	120	1188.000	progressive
*7680 x 4320	60 Hz	264.000	60	2376.000	progressive

*: The resolution may not be supported depending on the model.

**: Only models that support 144 Hz are supported.

Read Before Connecting a Computer (Supported Resolutions)

Check the resolutions supported for PC input signals.

When you connect your TV to a computer, set the computer's video card to one of the standard resolutions listed in the tables below. The TV will automatically adjust to the resolution you choose. Note that the optimal and recommended resolutions are 3840 x 2160 @ 60 Hz (UHD models) and 7680 x 4320 @ 60 Hz (QN7**B Series or higher). Choosing a resolution not included in the tables can result in a blank or flickering screen or can turn on only the receiver of the remote control. Refer to the user manual of your graphics card for compatible resolutions.

The native resolutions are 3840 x 2160 @ 60 Hz (UHD models) and 7680 x 4320 @ 60 Hz (QN7**B Series or higher) with the Input Signal Plus set to On. The native resolution is 3840 x 2160 @ 30 Hz with the Input Signal Plus set to Off.

IBM

Resolution (Dots x lines)	Display format	Horizontal frequency (KHz)	Vertical frequency (Hz)	Clock frequency (MHz)	Polarity (horizontal / vertical)
720 x 400	70 Hz	31.469	70.087	28.322	- / +

MAC

Resolution (Dots x lines)	Display format	Horizontal frequency (KHz)	Vertical frequency (Hz)	Clock frequency (MHz)	Polarity (horizontal / vertical)
640 x 480	67 Hz	35.000	66.667	30.240	- / -
832 x 624	75 Hz	49.726	74.551	57.284	- / -
1152 x 870	75 Hz	68.681	75.062	100.000	- / -

VESA DMT

Resolution (Dots x lines)	Display format	Horizontal frequency (KHz)	Vertical frequency (Hz)	Clock frequency (MHz)	Polarity (horizontal / vertical)
640 x 480	60 Hz	31.469	59.940	25.175	- / -
640 x 480	72 Hz	37.861	72.809	31.500	- / -
640 x 480	75 Hz	37.500	75.000	31.500	- / -
800 x 600	60 Hz	37.879	60.317	40.000	+ / +
800 x 600	72 Hz	48.077	72.188	50.000	+ / +
800 x 600	75 Hz	46.875	75.000	49.500	+ / +
1024 x 768	60 Hz	48.363	60.004	65.000	- / -
1024 x 768	70 Hz	56.476	70.069	75.000	- / -
1024 x 768	75 Hz	60.023	75.029	78.750	+ / +
1152 x 864	75 Hz	67.500	75.000	108.000	+ / +
1280 x 720	60 Hz	45.000	60.000	74.250	+ / +
1280 x 800	60 Hz	49.702	59.810	83.500	- / +
1280 x 1024	60 Hz	63.981	60.020	108.000	+ / +
1280 x 1024	75 Hz	79.976	75.025	135.000	+ / +
1440 x 900	60 Hz	55.935	59.887	106.500	- / +
1600 x 900	60 Hz	60.000	60.000	108.000	+ / +
1680 x 1050	60 Hz	65.290	59.954	146.250	- / +
1920 x 1080	60 Hz	67.500	60.000	148.500	+ / +

VESA CVT

Resolution (Dots x lines)	Display format	Horizontal frequency (KHz)	Vertical frequency (Hz)	Clock frequency (MHz)	Polarity (horizontal / vertical)
2560 x 1440	60 Hz	88.787	59.951	241.500	+ / -
2560 x 1440	120 Hz	192.996	119.998	497.750	+ / -

The resolution may not be supported depending on the model.

2560 x 1440 @ 60 Hz resolution is not supported in Game Mode.

CTA-861

Resolution (Dots x lines)	Display format	Horizontal frequency (KHz)	Vertical frequency (Hz)	Clock frequency (MHz)	Polarity (horizontal / vertical)
1920 x 1080i	50 Hz	28.125	50.000	74.250	+ / +
1920 x 1080i	60 Hz	33.750	60.000	74.250	+ / +
*1920 x 1080	100 Hz	112.500	100.000	297.000	+ / +
*1920 x 1080	120 Hz	135.000	120.003	297.000	+ / +
3840 x 2160	30 Hz	67.500	30.000	297.000	- / -
*3840 x 2160	60 Hz	135.000	60.000	594.000	- / -
*3840 x 2160	100 Hz	225.000	100.000	1188.000	+ / +
*3840 x 2160	120 Hz	270.000	120.000	1188.000	+ / +
4096 x 2160	24 Hz	54.000	24.000	297.000	+ / +
4096 x 2160	30 Hz	67.500	30.000	297.000	+ / +
*4096 x 2160	50 Hz	112.500	50.000	594.000	+ / +
*4096 x 2160	60 Hz	135.000	60.000	594.000	+ / +
*4096 x 2160	100 Hz	225.000	100.000	1188.000	+ / +
*4096 x 2160	120 Hz	270.000	120.000	1188.000	+ / +
*7680 x 4320	24 Hz	108.000	24.000	1188.000	+ / +
*7680 x 4320	30 Hz	132.000	30.000	1188.000	+ / +
*7680 x 4320	50 Hz	220.000	50.000	2376.000	+ / +
*7680 x 4320	60 Hz	264.000	60.000	2376.000	+ / +

*: The resolution may not be supported depending on the model.

Supported Resolutions for Video Signals

Check the resolutions supported for video signals.

CTA-861

Resolution (Dots x lines)	Display format	Horizontal frequency (KHz)	Vertical frequency (Hz)	Clock frequency (MHz)	Polarity (horizontal / vertical)
720 (1440) x 576i	50 Hz	15.625	50.000	27.000	- / -
720 (1440) x 480i	60 Hz	15.734	59.940	27.000	- / -
720 x 576	50 Hz	31.250	50.000	27.000	- / -
720 x 480	60 Hz	31.469	59.940	27.000	- / -
1280 x 720	50 Hz	37.500	50.000	74.250	+ / +
1280 x 720	60 Hz	45.000	60.000	74.250	+ / +
1920 x 1080i	50 Hz	28.125	50.000	74.250	+ / +
1920 x 1080i	60 Hz	33.750	60.000	74.250	+ / +
1920 x 1080	24 Hz	27.000	24.000	74.250	+ / +
1920 x 1080	25 Hz	28.125	25.000	74.250	+ / +
1920 x 1080	30 Hz	33.750	30.000	74.250	+ / +
1920 x 1080	50 Hz	56.250	50.000	148.500	+ / +
1920 x 1080	60 Hz	67.500	60.000	148.500	+ / +
*1920 x 1080	100 Hz	112.500	100.000	297.000	+ / +
*1920 x 1080	120 Hz	135.000	120.003	297.000	+ / +
3840 x 2160	24 Hz	54.000	24.000	297.000	+ / +
3840 x 2160	25 Hz	56.250	25.000	297.000	+ / +
3840 x 2160	30 Hz	67.500	30.000	297.000	+ / +
*3840 x 2160	50 Hz	112.500	50.000	594.000	+ / +
*3840 x 2160	60 Hz	135.000	60.000	594.000	+ / +
*3840 x 2160	100 Hz	225.000	100.000	1188.000	+ / +
*3840 x 2160	120 Hz	270.000	120.000	1188.000	+ / +

Resolution (Dots x lines)	Display format	Horizontal frequency (KHz)	Vertical frequency (Hz)	Clock frequency (MHz)	Polarity (horizontal / vertical)
4096 x 2160	24 Hz	54.000	24.000	297.000	+ / +
4096 x 2160	30 Hz	67.500	30.000	297.000	+ / +
*4096 x 2160	50 Hz	112.500	50.000	594.000	+ / +
*4096 x 2160	60 Hz	135.000	60.000	594.000	+ / +
*4096 x 2160	100 Hz	225.000	100.000	1188.000	+ / +
*4096 x 2160	120 Hz	270.000	120.000	1188.000	+ / +
*7680 x 4320	24 Hz	108.000	24.000	1188.000	+ / +
*7680 x 4320	30 Hz	132.000	30.000	1188.000	+ / +
*7680 x 4320	50 Hz	220.000	50.000	2376.000	+ / +
*7680 x 4320	60 Hz	264.000	60.000	2376.000	+ / +

*: The resolution may not be supported depending on the model.

VESA CVT

Resolution (Dots x lines)	Display format	Horizontal frequency (KHz)	Vertical frequency (Hz)	Clock frequency (MHz)	Polarity (horizontal / vertical)
2560 x 1440	60 Hz	88.787	59.951	241.500	+ / -
2560 x 1440	120 Hz	192.996	119.998	497.750	+ / -

The resolution may not be supported depending on the model.

Read Before Using Bluetooth Devices

Read this information before using a Bluetooth device.

This function may not be supported depending on the model or geographical area.

Restrictions on using Bluetooth

- You can't use Bluetooth devices and the Wi-Fi Speaker Surround Setup feature simultaneously.
- Compatibility issues may occur, depending on the Bluetooth device. (A Mobile exclusive headphone may not be available, depending on the environment.)
- Lip-sync errors may occur.
- The TV and Bluetooth device may disconnect, depending on the distance between them.
- A Bluetooth device may hum or malfunction:
  - When a part of your body is in contact with the receiving/transmitting system of the Bluetooth device or the TV.
  - When the device is subject to electrical variation from obstructions caused by a wall, corner or office partitioning.
  - When the device is exposed to electrical interference from same frequency-band devices including medical equipment, microwave ovens and wireless LANs.
- If the problem persists, we recommend you use a wired connection.
  - DIGITAL AUDIO OUT (OPTICAL) port

    This function may not be supported depending on the model.
  - HDMI (eARC) port

Licences & Other Information

Check the licences and other information and trademarks applied in your TV.

Dolby, Dolby Atmos, Dolby Audio and the double-D symbol are registered trademarks of Dolby Laboratories Licensing Corporation. Manufactured under license from Dolby Laboratories. Confidential unpublished works. Copyright © 2012-2021 Dolby Laboratories. All rights reserved.

This licence may not be supported depending on the model or geographical area.

TVs with TÜRKSAT Channel Update System work with the principle of updating channel databases and automatically update channels and parameters.

This licence may not be supported depending on the model or geographical area.

The terms HDMI and HDMI High-Definition Multimedia Interface, and the HDMI Logo are trademarks or registered trademarks of HDMI Licensing Administrator, Inc. in the United States and other countries.

Open Source License Notice

Open Source used in this product can be found on the following webpage. (https://opensource.samsung.com)

Trademark: Rovi and Rovi Guide are trademarks of Rovi Corporation and/or its subsidiaries.

Licence: The Rovi Guide system is manufactured under licence from Rovi Corporation and/or its subsidiaries.

Patent: The Rovi Guide system is protected by patents and patent applications filed in the US, Europe and other countries including one or more of the United States patents 6,396,546; 5,940,073; 6,239,794 issued to Rovi Corporation and/or its subsidiaries.

Disclaimer: Rovi Corporation and/or its subsidiaries and related affiliates are not in any way liable for the accuracy or availability of the programme schedule information or other data in the Rovi Guide system and cannot guarantee service availability in your area. In no event shall Rovi Corporation and/or its related affiliates be liable for any damages in connection with the accuracy or availability of the programme schedule information or other data in the Rovi Guide system.

POWERED BY

This licence may not be supported depending on the model or geographical area.

(Europe only) To access energy labelling information about this product on the European Product Registry for Energy Labelling (EPREL), go to https://eprel.ec.europa.eu/qr/****** where ****** is the product's EPREL registration number. You can find the registration number on the rating label of your product.
(Türkiye only) To access the energy labelling information of the model : 1. Go to https://www.samsung.com/global/ecodesign_energy 2. Get the model identifier from the energy label of the product and type it in the search box 3. Energy labelling information can be found

Troubleshooting

The following are troubleshooting solutions for each problem.

Picture Issues

When the TV has trouble with the picture, these steps may help resolve the problem.

The screen is flashing or has become dark

If your TV is flickering or dimming sporadically, you may need to disable some of the energy efficiency features.

Disable Brightness Optimisation, Brightness Reduction, Motion Lighting or Contrast Enhancer.

- > Menu > Settings > All Settings > General & Privacy > Power and Energy Saving > Brightness Optimisation Try Now
- > Menu > Settings > All Settings > General & Privacy > Power and Energy Saving > Brightness Reduction Try Now
- > Menu > Settings > All Settings > General & Privacy > Power and Energy Saving > Motion Lighting Try Now
- > Menu > Settings > All Settings > Picture > Expert Settings > Contrast Enhancer Try Now

Run Picture Test. When the tested image quality is normal, check the signal of the connected device.

- > Menu > Settings > Support > Device Care > Self Diagnosis > Picture Test Try Now

The picture is not bright, or the picture colours do not look clear

If the screen appears too dim, try changing the settings under Reset Picture or disabling Brightness Optimisation, Brightness Reduction.

- > Menu > Settings > All Settings > Picture > Expert Settings > Reset Picture Try Now
- > Menu > Settings > All Settings > General & Privacy > Power and Energy Saving > Brightness Optimisation Try Now
- > Menu > Settings > All Settings > General & Privacy > Power and Energy Saving > Brightness Reduction Try Now

Go to Picture and adjust the Picture Mode, Contrast, Brightness, and Sharpness settings.

- > Menu > Settings > All Settings > Picture > Picture Mode Try Now
- > Menu > Settings > All Settings > Picture > Expert Settings > Contrast Try Now
- > Menu > Settings > All Settings > Picture > Expert Settings > Brightness Try Now
- > Menu > Settings > All Settings > Picture > Expert Settings > Sharpness Try Now
- > Menu > Settings > All Settings > Picture > Expert Settings > Colour Try Now
- > Menu > Settings > All Settings > Picture > Expert Settings > Tint (G/R) Try Now

The picture colours are black and white or do not look the way they should look

If the product's colours or absolute whites/blacks seem to be off, launch Picture Test.

- > Menu > Settings > Support > Device Care > Self Diagnosis > Picture Test Try Now

If the test results indicate that the problem is not caused by the TV, do the following:

When using the One Connect Box, confirm that its video input connectors are connected to the correct external device video output connectors.

If using a component cable, ensure that the green (Y), blue (Pb), and red (Pr) cables are connected properly. Incorrect connections may cause colour problems or a blank screen.

Component port may not be supported depending on the model.

Check whether Greyscale is set to On.

- > Menu > Settings > All Settings > General & Privacy > Accessibility > Greyscale Try Now

The TV automatically turns off by itself

If your TV appears to turn off by itself, try disabling some of the TV's energy efficiency functions.

See if Sleep Timer has been enabled. The Sleep Timer automatically turns the TV off after a specified period of time.

- > Menu > Settings > All Settings > General & Privacy > System Manager > Time > Sleep Timer Try Now

If the Sleep Timer has not been enabled, see if Auto Power Off or Off Timer has been enabled and disable it.

- > Menu > Settings > All Settings > General & Privacy > System Manager > Time > Off Timer Try Now
- > Menu > Settings > All Settings > General & Privacy > Power and Energy Saving > Auto Power Off Try Now

TV (The Frame TV) cannot be turned off.

If your TV is The Frame model, you can turn off the TV by long-pressing the Power button. To switch from Art mode to TV mode or vice versa, short-press the Power button when the TV is on.

Unable to power on

If you are having problems powering on your TV, there are a number of things to check before calling the service department.

Confirm that the TV's power cable is connected correctly at both ends and that the remote control is operating normally.

Make sure that the antenna cable or cable TV cable is firmly connected.

If you have a cable box or satellite box, confirm that it is plugged in and turned on.

In case of a model that supports One Connect Box, check the One Invisible Connection or One Connect Cable between the TV and One Connect Box.

The TV remains on or does not turn on automatically.

If the surrounding area is too dark or bright, the motion sensor may not work normally. The performance of the motion sensor may be affected by the installation environment (height, tilt, obstacles). If the clothes you wear or your skin colour is similar to the surrounding shading, the motion sensor may not work properly.

Motion Sensor may not be supported depending on the model or geographical area.

The TV responds to all visual changes around it (lights, displays, dogs, out-of-window changes and other occurrences). You can adjust the response level by adjusting the sensitivity of the motion detector.

- > left directional button > Art > Art Mode Options > Motion Detector

Art Mode Options can be found at the bottom of the Art home. To configure the option settings, scroll down to the far bottom.

Motion Detector may not be supported depending on the model or geographical area.

Unable to find a Channel

If your TV is not connected to a cable box or satellite box, run Auto Tuning.

- > Menu > Settings > All Settings > Broadcasting > (Auto Tuning Settings) > Auto Tuning Try Now

The Auto Tuning Settings may not appear depending on the model or geographical area.

When using a broadcast receiver such as set-top box and IPTV, check the connection to the TV.

- > Menu > Connected Devices > Connection Guide Try Now

When the symptom persists, contact your service provider.

The TV image does not look as good as it did in the store.

Store displays are tuned to a digital UHD channel or HD channel.

Change the output resolution of your devices such as digital broadcast receiver, IPTV and set-top box to UHD or HD.

Be sure to use an HDMI cable to enjoy high quality videos.

- > Menu > Connected Devices > Connection Guide > Video Device > HDMI

To connect the TV with your PC, make sure that your PC's graphic card supports UHD resolutions.

For more information about the supported UHD resolutions, refer to "Supported Resolutions for UHD Input Signals".

For more information about the supported 8K resolutions, refer to "Resolutions for Input Signals supported by 8K models (QN7**B Series or higher)".

Make sure that the set-top box or cable box supports the content or broadcast for UHD and set the resolution. For more information, contact your service provider.

When using a Samsung TV Plus channel, check the network connection. When the network speed is slow, the app may not work or the image quality may be poor.

Displayed video looks blurry

If you notice blurring or juddering on the screen, use the Picture Clarity Settings function to resolve the issue.

- > Menu > Settings > All Settings > Picture > Expert Settings > Picture Clarity Settings Try Now

The picture is distorted.

The compression of video content may cause picture distortions, especially in fast moving pictures from sports programmes and action movies.

Remove and reconnect the power cable, and check the remote control battery.

If the signal reception is weak or poor, screen distortion may be visible but it is not a malfunction.

Mobile phones used close to the TV (within 1 m) may cause noise on analogue and digital channels.

There is a dotted line on the edge of the screen.

Change Picture Size to 16:9 Standard.

- > Menu > Settings > All Settings > Picture > Picture Size Settings > Picture Size Try Now

Change the output resolution of your external device.

The picture won't display in full screen.

HD channels will have black bars on either side of the screen when displaying upscaled SD (4:3) content.

Black bars will appear at the top and bottom of the screen when you watch movies that have aspect ratios different from your TV.

Adjust the picture size options on your external device or set the TV to full screen.

- > Menu > Settings > All Settings > Picture > Picture Size Settings > Picture Size Try Now

The Subtitle function in the TV menu is deactivated.

When an external device is connected with an HDMI or Component cable, the Subtitle function is unavailable. Adjust the subtitle setting on the external device.

Subtitles appear on the TV screen.

Turn off the Subtitle function in Subtitle Settings.

- > Menu > Settings > All Settings > General & Privacy > Accessibility > Subtitle Settings > Subtitle Try Now

The HDR of the connected external device turns off.

If the Input Signal Plus feature is turned on, the range of receiving HDMI input signals is expanded, allowing you to view HDR content sent from an external device.

- > Menu > Settings > All Settings > Connection > External Device Manager > Input Signal Plus Try Now

Sound and Noise Issues

When the TV has difficulties with sound, these steps may help resolve the problem.

How can I connect an audio device to the TV?

The connection method may differ depending on the audio device such as HDMI (eARC), Optical, Bluetooth and Wi-Fi.

For more information about how to connect an audio device, run Connection Guide.

- > Menu > Connected Devices > Connection Guide > Audio Device

There is no sound or the sound is too low at maximum volume.

Check the volume control of your TV, and then check the volume control of the external device (cable box or satellite box, DVD, Blu-ray, etc.) connected to your TV.

Check the cable connection between an external device and the TV, and then try cable connection again.

The picture is good but there is no sound.

Check the Sound Output setting.

If it is set to TV Speaker, check the volume setting.

- > Menu > Settings > All Settings > Sound > Sound Output Try Now

If you are using an external device, check the device's audio output option.

For example, you may need to change your cable box's audio option to HDMI if the box connected to your TV is using an HDMI cable.

To listen to computer sound, connect an external speaker to the computer's audio output connector.

If your TV has a headphone jack, make sure there is nothing plugged into it.

Reboot the connected device by disconnecting and then reconnecting the device's power cable.

With a set-top box or cable box, check the cable connection and reboot the external device. When the symptom persists, contact your service provider.

HDMI (eARC) is connected, and there is no sound.

Check whether Digital Output Audio Format is set to Pass-through.

If a sound bar or A/V receiver that does not support Dolby Digital+ is used and Pass-through is selected, there is no sound when a Dolby Digital+ source is received.

It is recommended to set Digital Output Audio Format to Auto if only limited audio format is supported depending on the performance of the connected sound bar or A/V receiver.

- > Menu > Settings > All Settings > Sound > Expert Settings > Digital Output Audio Format > Auto

The speakers are making an odd sound.

Run Sound Test.

- > Menu > Settings > Support > Device Care > Self Diagnosis > Sound Test Try Now

Make sure that the audio cable is connected to the correct audio output connector on the external device.

For antenna or cable connections, check the Signal Information. A low signal level may cause sound distortions.

- > Menu > Settings > Support > Device Care > Self Diagnosis > Signal Information Try Now

The sound is interrupted.

Sound quality may become affected if the wireless router is close to the Bluetooth speaker. Place the Bluetooth speaker as close as possible to the TV without obstacle between them. Do not place the wireless router close to the Bluetooth speaker body.

To minimise interruptions, we recommend a wireless access point that uses a 5 GHz frequency. 5 GHz may not be available depending on the model.

When the symptom persists, it is recommended to use wired connection such as HDMI (eARC) and Optical.

Whenever a function is used on the TV or the channel is changed, the TV voices the activity. The TV explains in voice-over the video scenes displayed on the screen.

Turn off the Voice Guide function in Voice Guide Settings.

- > Menu > Settings > All Settings > General & Privacy > Accessibility > Voice Guide Settings > Voice Guide Try Now

The TV audio is not being played through the Sound bar or A/V receiver.

Check the Sound bar or A/V receiver's power supply and its settings.

- When connecting the optical cable between the TV and Sound bar or A/V receiver, make sure that the sound output is set Optical on your TV.
- In case of HDMI-eARC connection, make sure that it is connected to the eARC dedicated HDMI port on your TV. However, the eARC can be used only when the Sound bar or A/V receiver supports the eARC feature.

The sound is not heard clearly.

Change to an appropriate sound mode.

- > Menu > Settings > All Settings > Sound > Sound Mode Try Now

When Intelligent Mode and Adaptive Sound+ are turned on, the sound effects are automatically adjusted to the surroundings.

- > Menu > Settings > All Settings > General & Privacy > Intelligent Mode Settings > Intelligent Mode Try Now

This function may not be supported depending on the model.

To optimise the sound depending on the surroundings, select Adaptive Sound+.

- > Menu > Settings > All Settings > General & Privacy > Intelligent Mode Settings > Adaptive Sound+ Try Now

This function may not be supported depending on the model.

The volume of the external device cannot be adjusted.

Check the cable connection between the TV and the external device.

When connecting an external speaker such as home theatre via HDMI, make sure it is connected to the HDMI (eARC) port on the TV. Make sure that the > Menu > Settings > All Settings > Connection > External Device Manager > Anynet+ (HDMI-CEC) is active on your TV. Try Now

If a device is connected via Optical, volume control may not be possible, depending on the device.

I want to turn the TV and audio device off and on at the same time.

When you connect the Samsung Soundbar to the TV via Bluetooth, the power turns off and on together. It may not be supported depending on the Samsung Soundbar model.

When you connect an audio device that supports HDMI eARC to the HDMI (eARC) port on the TV, the power turns off and on together.

Channel and Broadcast Issues

When the TV has difficulties receiving broadcasts, these steps may help resolve the problem.

"Weak or No Signal" displayed in TV mode or cannot find channel.

Make sure that the external device is connected securely and turned on. Move to Sources to switch to other input sources.

- > Menu > Connected Devices > Sources

When using a set-top box or cable box, check the broadcast signals or the network that is connected to the external device.

The TV is not receiving all channels.

Confirm that the coaxial cable is securely connected to the TV.

Run Reset or Auto Tuning.

- > Menu > Settings > All Settings > General & Privacy > Reset Try Now
- > Menu > Settings > All Settings > Broadcasting > (Auto Tuning Settings) > Auto Tuning Try Now

The Auto Tuning Settings may not appear depending on the model or geographical area.

The subtitles are not provided on a digital channel.

When watching channels with the antenna cable connected, run Subtitle Settings.

- > Menu > Settings > All Settings > General & Privacy > Accessibility > Subtitle Settings Try Now

Some channels may not have subtitle data.

When watching a channel on an external device such as a set-top box and cable box, turn on the subtitle function on the device. For more information, contact your service provider.

Broadcasting is deactivated.

Broadcasting is only available when Source is set to TV.

Broadcasting cannot be accessed while you watch TV using a cable box or satellite box.

Broadcasting cannot be accessed while a recording is in progress or the Timeshift function is running.

External Device Connectivity Issues

When the TV has difficulties connecting to external devices such as a PC, game console or mobile device, these steps may help resolve the problem.

The "Mode Not Supported" message appears.

Adjust the output resolution of the external device to a resolution supported by the TV.

The video is OK but there is no audio.

If you are using an HDMI connection, check the audio output setting on your PC.

If you are using a DVI to HDMI cable, a separate audio cable is required.

To listen to the computer sound, connect external speakers to the audio output connection of the computer.

I want to connect to a PC and mobile device via screen mirroring.

To wirelessly connect the TV to your PC, read the instructions at PC > Screen Sharing (Wireless) in Connection Guide, and then try to connect.

- > Menu > Connected Devices > Connection Guide > PC > Screen Sharing (Wireless)

Confirm that the TV and your PC are connected to the same network.

To wirelessly connect the TV to your mobile device, read the instructions at Smartphone > Screen Sharing (Smart View) in Connection Guide, and then try to connect.

- > Menu > Connected Devices > Connection Guide > Smartphone > Screen Sharing (Smart View) Try Now

If the TV has difficulties connecting to your PC or mobile device due to surrounding radio interferences, change the frequency of the wireless access band, and then try to connect.

No screen appears when connecting the TV to an external device.

For more information about how to connect an external device, run Connection Guide.

- > Menu > Connected Devices > Connection Guide Try Now

Make sure that the external device is connected securely and turned on. Move to Sources to switch to other input sources.

- > Menu > Connected Devices > Sources

Using HDMI Troubleshooting, you can check the connection to HDMI cable and external devices (takes approximately 2 minutes).

- > Menu > Connected Devices > Connection Guide > Video Device > HDMI Troubleshooting

When using a set-top box or cable box, check the broadcast signals or the network that is connected to the external device.

I want to connect to a Bluetooth speaker.

For more information on how to connect a Bluetooth speaker, see Audio Device > Bluetooth in Connection Guide.

- > Menu > Connected Devices > Connection Guide > Audio Device > Bluetooth

The PC screen does not appear or it flickers.

When the PC screen does not appear or the PC is not recognised, check the power supply of the PC and then reconnect the HDMI cable between the PC and TV. When the symptom persists, check that the PC is in Sleep mode, and then set Input Signal Plus to On.

- > Menu > Settings > All Settings > Connection > External Device Manager > Input Signal Plus Try Now

When the set resolution is not matched, it may cause a blank or flickering screen. For the PC supported resolution, refer to "Read Before Connecting a Computer (Supported Resolutions)".

Network Issues

When the TV has difficulties connecting to the Network, these steps may help resolve the problem.

Wireless network connection failed. Unable to connect to a wireless access point. Unable to connect to the network.

Home > Menu > Settings > Support > Device Care > Self Diagnosis > Smart Hub Connection Test Try Now Try Now

Ensure that the network cable is connected and the router is powered on.

Connect your mobile device to the router via Wi-Fi.

Turn the router off and back on again. (Requires 2 to 3 minutes)

If a security key is required, make sure it has been entered correctly.

Unplug the TV's power cable and plug it back in or long-press the power button for at least 3 seconds.

Make sure that there is no electromagnetic wave generating device placed between the TV and router.

If unable to establish a wireless internet connection, connect the TV to the wireless router via an LAN cable.

If the TV is able to connect to the internet normally via the cable connection, there might be a problem with the wireless router. In this case, try using a different wireless router.

Wired networks are not supported by some models.

Wired network connection failed.

Check if the LAN cable is plugged in on both ends. If it is plugged in, check if the access point is turned on. If it is on, turn it off, wait 1 or 2 minutes, and then turn it on.

Wired networks are not supported by some models.

Connected to a local network, but not to the Internet.

1. Check if the Internet LAN cable is connected to the access point's external LAN port.
2. Check the DNS setting in IP Settings.
   - Home > Menu > Settings > All Settings > Connection > Network > Network Status > IP Settings

Wired networks are not supported by some models.

Anynet+ (HDMI-CEC) Issues

When Anynet+ (HDMI-CEC) isn't working, these steps may help resolve the problem.

What is Anynet+?

You can use the TV's remote control to control external devices that support Anynet+ (HDMI-CEC) and that are connected to the TV via an HDMI cable. For example, if a connected external device supports Anynet+, you can have the connected device turn on or off when you turn the TV on or off.

Anynet+ does not work. The connected device is not displayed.

Make sure the device is an Anynet+ (HDMI-CEC) device. From the settings menu on the device, check and confirm that the HDMI-CEC option is enabled.

From the TV, check and confirm that the Anynet+ (HDMI-CEC) feature is set to On.

- > Menu > Settings > All Settings > Connection > External Device Manager > Anynet+ (HDMI-CEC) Try Now

Check and confirm that the device’s power cable is securely plugged in.

Check the device's HDMI cable connection.

Anynet+ (HDMI-CEC) cannot function under specific circumstances. (when the TV is scanning channels or performing Reset)

When connecting or disconnecting an HDMI cable, turn the TV off and then back on again.

I want to start Anynet+. I also want the connected devices to turn on when the TV is turned on.

Move the focus to the Anynet+ device at > Menu > Connected Devices > Sources, press the down directional button to move to Anynet+ (HDMI-CEC), and then press the Select button.

Check if the Anynet+ device is properly connected to the TV, and then select Anynet+ (HDMI-CEC) menu to see if Anynet+ (HDMI-CEC) is set to On.

- > Menu > Settings > All Settings > Connection > External Device Manager > Anynet+ (HDMI-CEC) Try Now

I want to exit Anynet+. It is inconvenient to turn on other devices because the TV also turns on. It is inconvenient because the connected devices (e.g. set-top box) turn off together.

To turn off the Anynet+ function of a device connected to the TV, turn off the Anynet+ (HDMI-CEC) function of the device.

- > Menu > Settings > All Settings > Connection > External Device Manager > Anynet+ (HDMI-CEC) Try Now

When Anynet+ (HDMI-CEC) is turned off, the sound bar connected via the HDMI (eARC) port does not turn off and on together with the TV. To prevent a specific device connected to the TV from turning off automatically, turn off the HDMI-CEC function on a specific device connected to the TV.

The message "Connecting to Anynet+ device..." or "Disconnecting from Anynet+ device" appears on the screen.

You cannot use the remote control when the TV is configuring Anynet+ or switching to the TV viewing screen.

Use the remote control after the TV has completed the Anynet+ configuration or has switched to the TV viewing screen.

The Anynet+ device won't play.

You cannot use the play function when Reset is in progress.

Remote Control Issues

When the remote control isn't working, these steps may help resolve the problem.

The remote control does not work.

The connection between the remote control and the TV may be lost.

Point the Samsung Smart Remote at the front of the TV, and then press and hold the and buttons simultaneously for 3 seconds or more.

Also, if the remote control does not work properly or its response is very slow, the battery might be low or dead.

- Charge the remote control by using the USB port (C-type) on the bottom, or turn over the remote to expose the solar cell.
  - You can check remaining battery of Samsung Smart Remote with solar cell in > Menu > Settings > All Settings > General & Privacy > Power and Energy Saving > Available Remote Battery. Try Now

    This function may not be supported depending on the model.
- If the remote control has batteries, replace them with new ones.

External devices cannot be operated with the TV remote control.

Check the cable connection between the TV and external devices.

When the symptom persists, set it manually in > Menu > Connected Devices > Universal Remote.

Recording Issues

When Timeshift or Schedule recording aren't working, these steps may help resolve the problem.

The Timeshift or recording function cannot be used.

Check if there is a storage device connected to the TV.

Recording will automatically stop if the signal becomes too weak.

Check the free space on the storage device.

The function will not work if there isn't enough storage space on the USB device.

Before using the recording function, be sure to read all precautions. For more information, refer to "Before Using the Recording and Timeshift Functions".

This function may not be supported depending on the model or geographical area.

Cannot record videos received from an external device or Samsung TV Plus.

The recording function is only available for digital broadcast channels received by the TV. You cannot record videos received from an external device or Samsung TV Plus.

This function may not be supported depending on the model or geographical area.

The "Format Device" message appears when the Timeshift or recording function is used.

To use the recording function, the storage device connected to the TV must have been already formatted.

Formatting the storage device deletes all data from it, and the storage device is formatted in NTFS.

This function may not be supported depending on the model or geographical area.

The recorded files on the TV are not played back on a PC.

The recorded files on the TV can only be played back on the same TV. Those video files cannot be played back on a PC or other TV.

Playback may not work properly if the recording file has a problem. If the problem persists, check the recording file.

This function may not be supported depending on the model or geographical area.

Apps

When apps aren't working, these steps may help resolve the problem.

I launched an app, but it's in a different language. How can I change the language?

Languages supported by an app may be different from the TV Language set in the menu.

The ability to change the language depends on the app's provider. Change the language from the settings menu in the app.

The app does not work properly. Its image quality is poor.

Check the network connection. When the network speed is slow, the app may not work or its image quality may be poor.

Uninstall and reinstall the app. For more information about app uninstallation, refer to "Managing installed apps".

The services of your application are not provided by the TV but by the application service provider.

Refer to the Help section on the application service provider's website.

The Smart Hub Home Screen keeps appearing whenever you turn on the TV.

Turn off the Start with Smart Hub Home function in Start Screen Options.

- > Menu > Settings > All Settings > General & Privacy > Start Screen Options > Start with Smart Hub Home Try Now

Media Files

When files don't play, this may help resolve the problem.

Some files are interrupted during playback.

This problem may occur with unsupported files or high-bitrate files. Most files can be played back, but some files may not play smoothly.

Some files can't be played.

Some files that use an unsupported codec may not be played back.

Make sure that the codec is supported by the TV. For more information about the supported codecs, refer to "Read Before Playing Photo, Video or Music Files".

Voice Assistant Issues

When the Voice Assistant isn't working, these steps may help resolve the problem.

The microphone is off.

Turn on the microphone switch at the bottom of the TV. Each time the switch is turned on or off, the screen displays a pop-up window showing whether the microphone is turned on or off.

- If the microphone is turned off, all voice recognition features and some sound features involving the microphone do not work.
- The position and appearance of the microphone switch may differ depending on the model.

The voice commands do not work well.

Voice commands may differ depending on the Voice Assistant.

Refer to the command examples for each Voice Assistant.

- Bixby: > Explore Now
- Amazon Alexa: > Menu > Settings > All Settings > General & Privacy > Voice > Amazon Alexa Settings Try Now

- This function and Voice Recognition Solution Partner may not be supported depending on the model or geographical area.

Bixby/Alexa answers although I did not call it.

The TV may recognise an ambient noise or everyday conversation as a call to Voice Assistant.

Turn off the Voice Wake-up function or set the Wake-up Sensitivity to Low.

- > Explore Now > Settings > Voice Wake-up

- This function and Voice Recognition Solution Partner may not be supported depending on the model or geographical area.

I spoke "Hi, Bixby/Alexa" but Bixby/Alexa does not answer.

When the TV is far from you or the ambient noise is so loud, the TV may be unable to recognise your voice.

- When the distance to the TV is within 3 to 4 m, optimal performance is provided. Please look at your TV screen and speak.

Turn on the Voice Wake-up function.

- > Explore Now > Settings > Voice Wake-up

This function and Voice Recognition Solution Partner may not be supported depending on the model or geographical area.

Voice recognition does not work with the Samsung Smart Remote unlike other features. There is no response even if the Voice Assistant button is pressed.

The connection between the remote control and the TV may be lost. Try pairing the remote control with the TV.

Point the Samsung Smart Remote at the front of the TV, and then press and hold the and buttons simultaneously for 3 seconds or more.

Also, if the remote control does not work properly or its response is very slow, the battery might be low or dead.

- Charge the remote control by using the USB port (C-type) on the bottom, or turn over the remote to expose the solar cell.
  - You can check remaining battery of Samsung Smart Remote with solar cell in > Menu > Settings > All Settings > General & Privacy > Power and Energy Saving > Available Remote Battery. Try Now

    This function may not be supported depending on the model.
- If the remote control has batteries, replace them with new ones.

During voice recognition, the heavy load message appears and the function does not work.

Unplug and then plug the TV power cable and then try again after 1 minute and 30 seconds. It may take a while if the voice recognition server is being inspected.

I want to see weather information of the desired area.

Say with the area name included.

Other issues

Use these procedures to resolve other issues that may occur in relation to the product.

The TV is hot.

Watching TV for an extended period of time causes the panel to generate heat.

The heat from the panel is dissipated through internal vents running along the top of the TV.

The bottom, however, may feel hot to the touch after extended use.

Children watching TV need constant adult supervision to prevent them from touching the TV.

This heat, however, is not a defect and does not affect the TV's functionality.

The TV smells like plastic.

This smell is normal and will dissipate over time.

The settings are lost after 5 minutes or every time the TV is turned off.

If Usage Mode is set to Retail Mode, the TV's audio and video settings are automatically reset every 5 minutes.

Change Usage Mode to Home Mode.

- > Menu > Settings > All Settings > General & Privacy > System Manager > Usage Mode > Home Mode

The TV is tilted to the side.

Remove the base stand from the TV and reassemble it.

The stand is wobbly or crooked.

Refer to the Quick Setup Guide and make sure that the stand is assembled correctly.

A POP (TV’s internal banner ad) appears on the screen.

Change Usage Mode to Home Mode.

- > Menu > Settings > All Settings > General & Privacy > System Manager > Usage Mode > Home Mode

The TV is making a popping noise.

The expansion and contraction of the TV's outer casing may cause a popping noise.

This does not indicate a product malfunction.

The TV is safe to use.

The TV is making a humming noise.

Your TV utilises high-speed switching circuits and high levels of electrical current. Depending on the TV's brightness level, the TV may seem slightly noisier than a conventional TV.

Your TV has undergone strict quality control procedures that meet our demanding performance and reliability requirements.

Some noise coming from the TV is considered normal and is not an acceptable cause for an exchange or refund.

The TV narrates the screen events in voice-over.

To turn off Voice Guide, move the focus from Accessibility Shortcuts to Voice Guide and then press the Select button. You can turn on or off Voice Guide. To run Accessibility Shortcuts, see the following:

- Press and hold the +/− (Volume) button on your Samsung Smart Remote.
- Press the AD/SUBT. button on the Standard Remote Control or press and hold the MUTE button.

Diagnosing TV operational issues

You can diagnose issues with your TV and Smart Hub and run reset functions.

Self Diagnosis

> Menu > Settings > Support > Device Care > Self Diagnosis Try Now

You can use the Picture Test to help diagnose video issues and the Sound Test to diagnose sound issues. You can also view signal strength information for over-the-air digital signals, test the Smart Hub network connection and run the Smart Hub and TV factory reset functions.

- Video Test
- Picture Test Try Now
- Sound Test Try Now
- HDMI Troubleshooting
- Signal Information Try Now
- Smart Hub Connection Test Try Now
- Reset Smart Hub Try Now

Cannot select Signal Information in Self Diagnosis.

Verify that the current channel is a digital channel.

Signal Information is only available for digital channels.

- > Menu > Settings > Support > Device Care > Self Diagnosis > Signal Information Try Now

Reset Smart Hub

Resets all Smart Hub settings to their factory defaults and deletes all information related to Samsung accounts, linked service accounts, Smart Hub service agreements and Smart Hub applications.

- > Menu > Settings > Support > Device Care > Self Diagnosis > Reset Smart Hub Try Now

Reset picture

Resets current picture settings to the default settings.

- > Menu > Settings > All Settings > Picture > Expert Settings > Reset Picture Try Now

Reset sound

Resets current sound settings to the default settings.

- > Menu > Settings > All Settings > Sound > Expert Settings > Reset Sound Try Now

Getting Support

Get help directly from Samsung if you have a problem with your TV.

Getting support through Remote Management

> Menu > Settings > Support > Remote Management Try Now

After consenting to our service agreement, you can use Remote Management to access Remote Support and have a Samsung service technician diagnose your TV, correct problems and update your TV's software remotely via the web. You can also turn Remote Management on and off.

- This function requires an network connection.

Finding the contact information for service

> Menu > Settings > Support > About This TV Try Now

You can view the address of the Samsung website, the call centre phone number, your TV's model number, your TV's software version, Open Source License and other information you may need to get service support from a Samsung Service Centre or the Samsung website.

- You can also view information by scanning the QR code of your TV.
- You can also start this function by pressing and holding the button for 5 or more seconds. For the Standard Remote Control, press and hold the ▶ (Play) button for 5 or more seconds. Continue holding the button until the customer information pop-up window appears.

Requesting service

> Menu > Settings > Support > Device Care > Request Support Try Now

You can request service when you encounter a problem with the TV. Select the item matching the problem that you encountered, enter the required item, move the focus to Next, and then press the Select button. Select Request Now > Send or Schedule Appointment > Request > Send. Your service request will be registered. The Samsung Contact Centre will contact you to set up or confirm your service appointment.

- You must agree to the terms and conditions for the service request.
- This function may not be supported depending on the geographical area.
- This function requires an network connection.

FAQ

In this section, you'll find the answers to the e-Manual questions we get asked about most often.

The TV Screen does not Display Properly

The TV's colour, design, accessories (including the remote control) and features may differ depending on the model or geographical area.

Check the antenna and input cable connections.

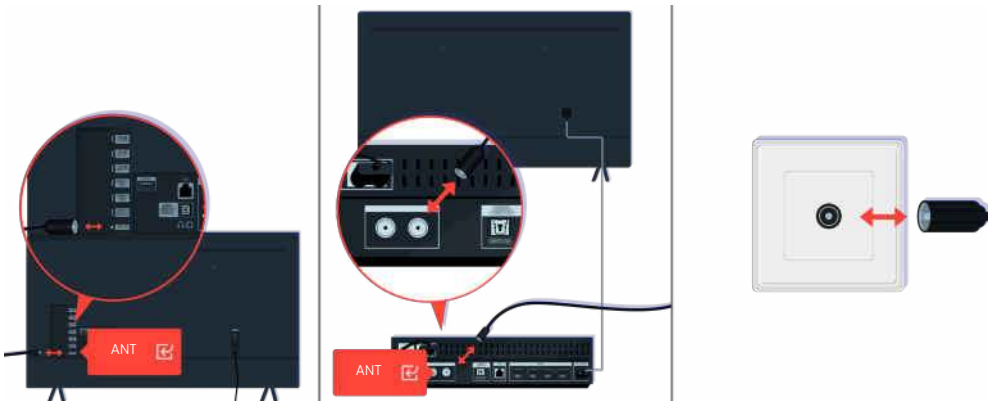

Check the antenna and input cable connections.

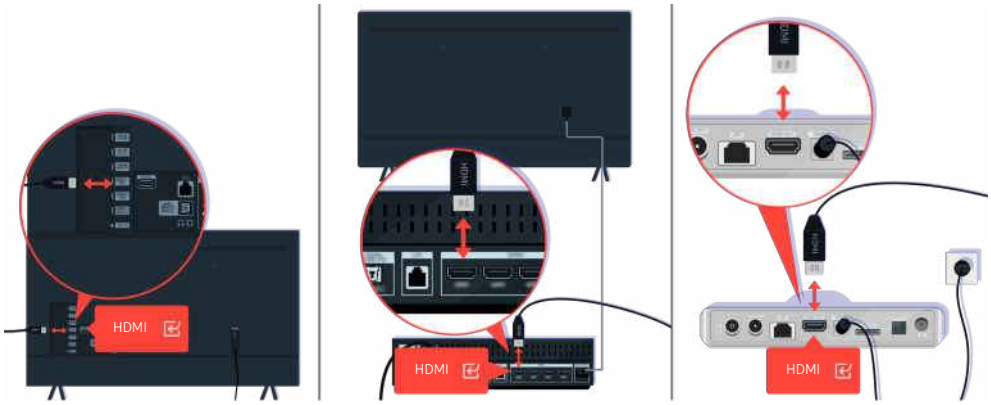

Check the antenna and HDMI cable connections.

If the issue persists, define exactly what is wrong with the display. For example, mosaics and blocks, multiple lines or white dots or fixed horizontal or vertical lines.

Try changing channels using the remote control.

Press the button, select Connected Devices (> Menu > Connected Devices), choose another input source.

If the same problem persists, run a diagnostic test. On the remote control, press the button.

Select > Menu > Settings > Support > Device Care > Self Diagnosis > Picture Test. Try Now

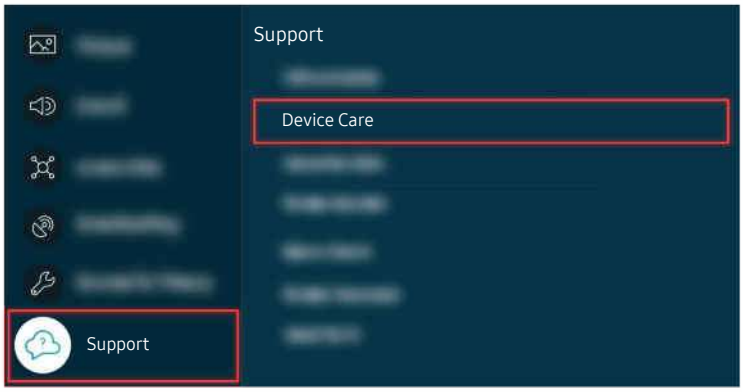

Select > Menu > Settings > Support > Device Care > Self Diagnosis > Picture Test. Try Now

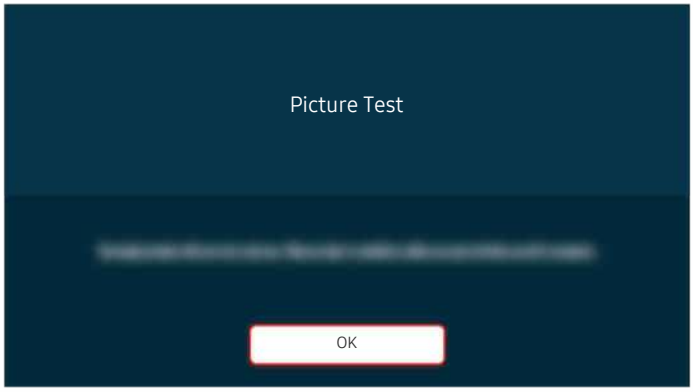

When a message appears, select OK and follow the on-screen instructions to complete the test.

When a message appears, select OK and follow the on-screen instructions to complete the test.

If the problem disappears during the test, check your TV signal. On the remote control, press the button.

Select > Menu > Settings > Support > Device Care > Self Diagnosis > Signal Information to check the signal strength. Try Now

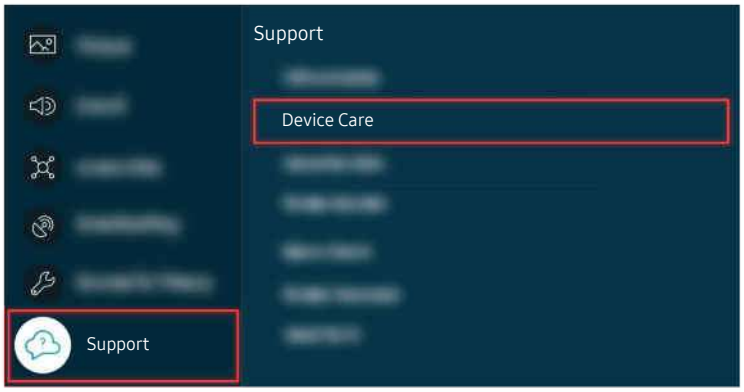

Select ⌂ > ≡ Menu > ⚙ Settings > Support > Device Care > Self Diagnosis > Signal Information to check the signal strength. Try Now

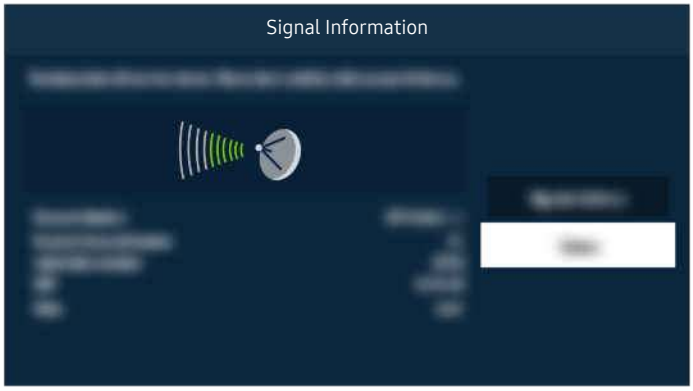

Check whether the signal strength is too weak or not.

The TV does not Turn On

The TV's colour, design, accessories (including the remote control) and features may differ depending on the model or geographical area.

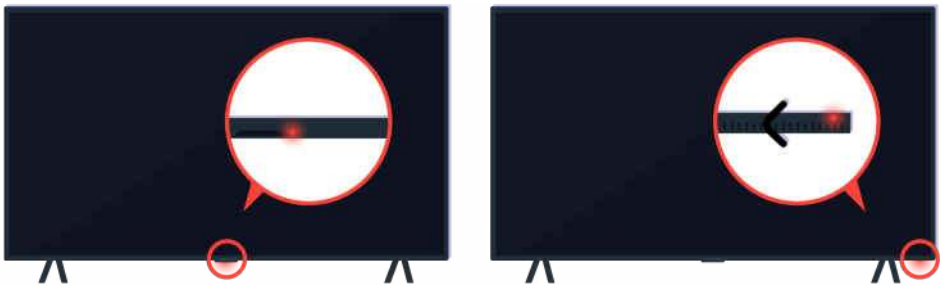

If your TV does not turn on, check whether the remote control sensor is on.

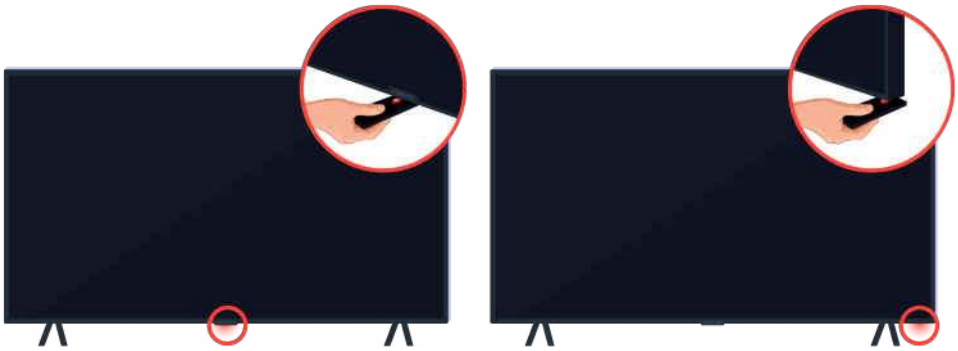

By holding a reflective object like mirror under the TV, you can easily find the remote control sensor.

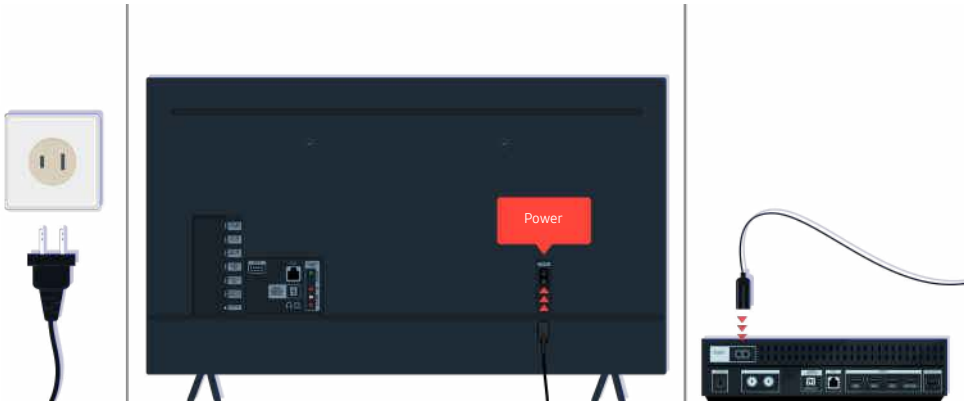

If the remote control sensor is not turned on, unplug the power cable and plug it back in.

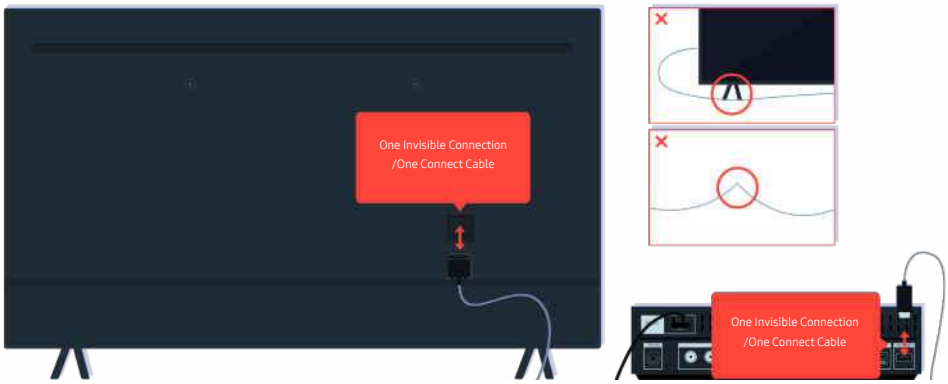

Disconnect and reconnect the One Invisible Connection or One Connect Cable between the TV and the One Connect Box. Make sure that the One Invisible Connection or One Connect Cable is not pinched or bent sharply.

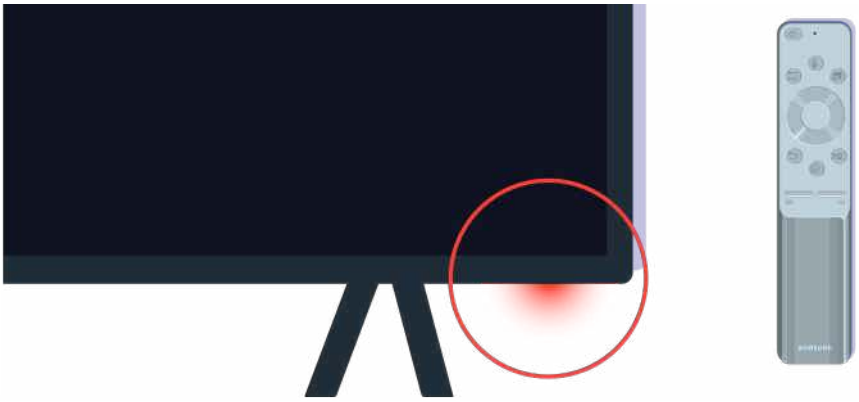

Check the remote control sensor again. If the LED is turned on, press the power button on your remote control to turn on your TV.

If the remote control sensor turns off when you press the power button, your TV is correctly connected to the power supply.

If the TV screen is still blank, softly tap it with your finger. If the part of the screen you tapped on blinks, your TV is correctly connected to the power supply.

On the remote control, press the button. When the Home Screen appears, the TV is turned on but the connected external device does not work or is not connected correctly.

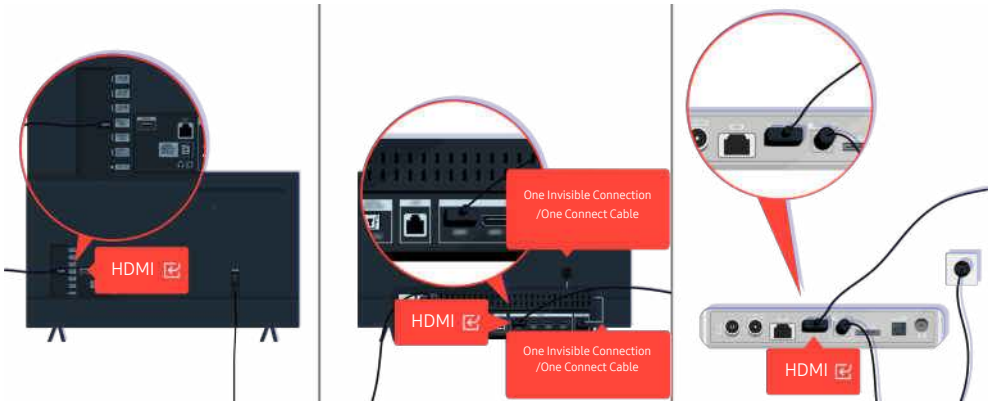

Check the connection of the HDMI cable to your TV or One Connect Box.

Make sure that the external device is turned on.

If it does not turn on, make sure the power cable is properly connected to the device and to the wall outlet.

If it does not turn on, make sure the power cable is properly connected to the device and to the wall outlet.

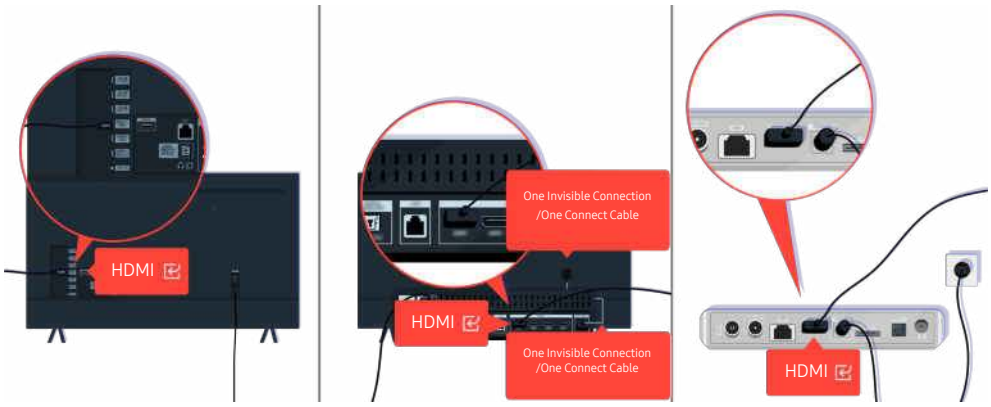

Check the connection of the HDMI cable to your TV or One Connect Box.

Also make sure that the correct source is selected on the Connected Devices (> ≡ Menu > Connected Devices > Sources).

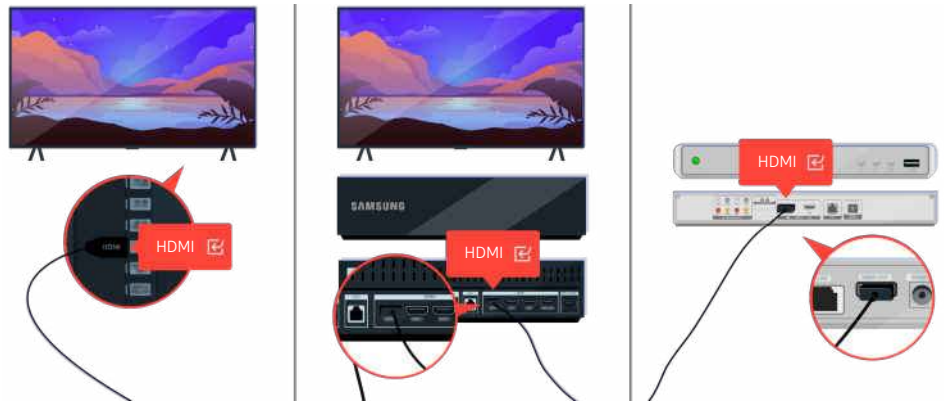

If the same problem continues, try connecting another external device to the TV using an HDMI cable. If the display is correct, your external device may be faulty.

The Picture is Distorted, or No Sound Comes Out of the Sound Bar

The TV's colour, design, accessories (including the remote control) and features may differ depending on the model or geographical area.

When the picture looks distorted,

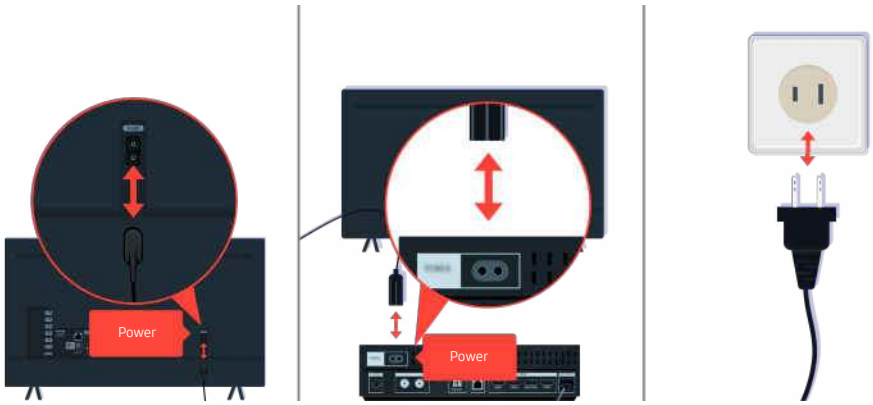

First disconnect and reconnect the power cables and HDMI cables on the back of your TV or the One Connect Box, then unplug the power cable and plug it back into the wall outlet.

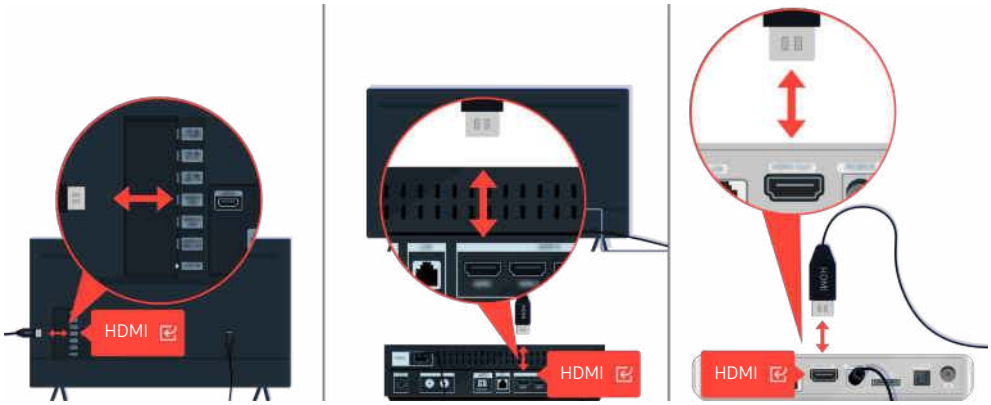

First disconnect and reconnect the power cables and HDMI cables on the back of your TV or the One Connect Box, then unplug the power cable and plug it back into the wall outlet.

If the external device support 4K UHD or 8K UHD videos, use a dedicated HDMI cable for each resolution.

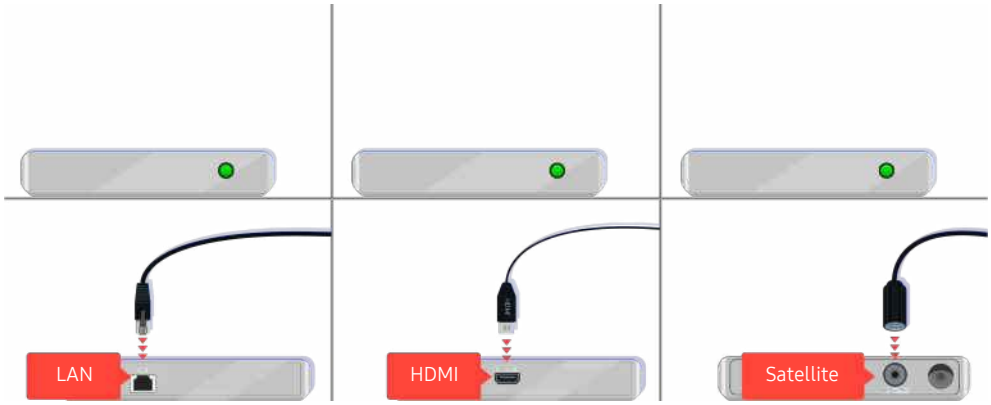

If you are using a set-top box, check the cable connection. The cable you need to check depends on the type of set-top box.

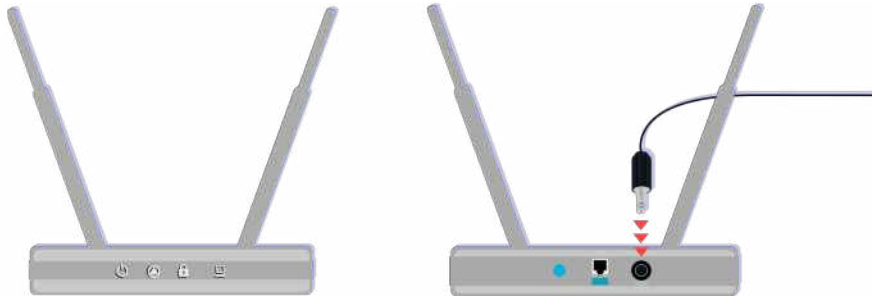

Make sure that your access point is connected to the Internet. If not, disconnecting and reconnecting its power cable may be required.

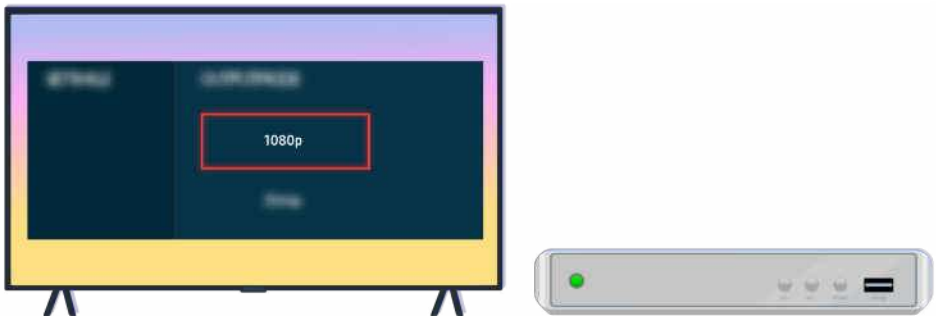

If the problem persists, check the video output settings in the settings menu of the external device and ensure that your TV supports the video output mode.

FHD TVs support up to 1080p video output and UHD TVs support up to 2160p video output.

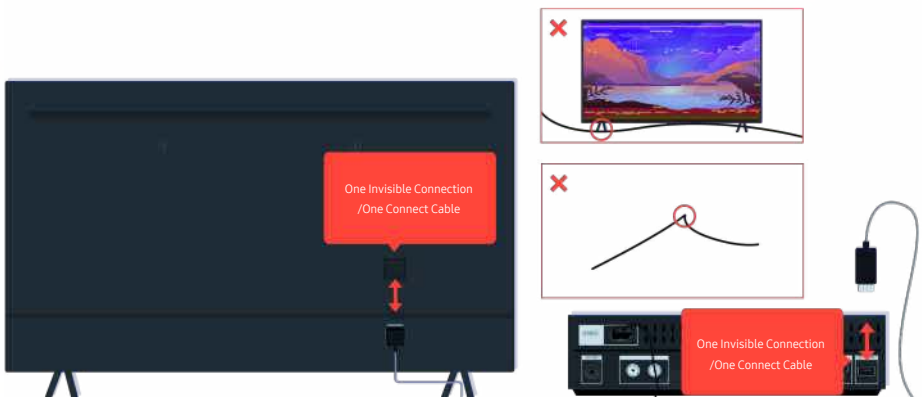

If the problem persists and if your TV uses the One Invisible Connection or One Connect Cable, disconnect and reconnect the One Invisible Connection or One Connect Cable to the TV and the One Connect Box. Ensure that the One Invisible Connection or One Connect Cable is not pinched or bent sharply.

If no sound comes out of your Sound Bar and if it is connected to the TV with an HDMI cable, check the HDMI (eARC) connector on the back of the TV.

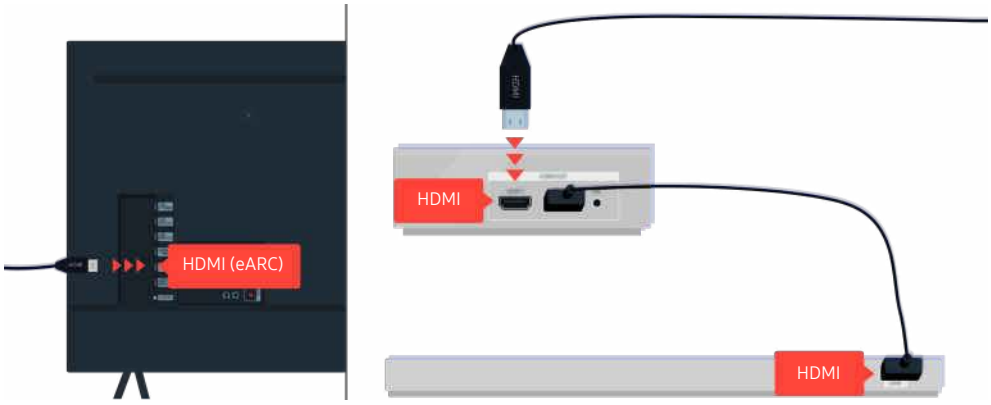

If your Sound Bar is connected to a receiver, and the receiver is connected to the TV using an HDMI cable, check the HDMI connector on the back of the TV. The cable must be connected to the HDMI (eARC) port on your TV.

Network Access is not Available

The TV's colour, design, accessories (including the remote control) and features may differ depending on the model or geographical area.

On the remote control, press the button and move to Menu > Settings > All Settings using the directional button.

Select > Menu > Settings > All Settings > Connection > Network > Network Status to check the network status. Try Now

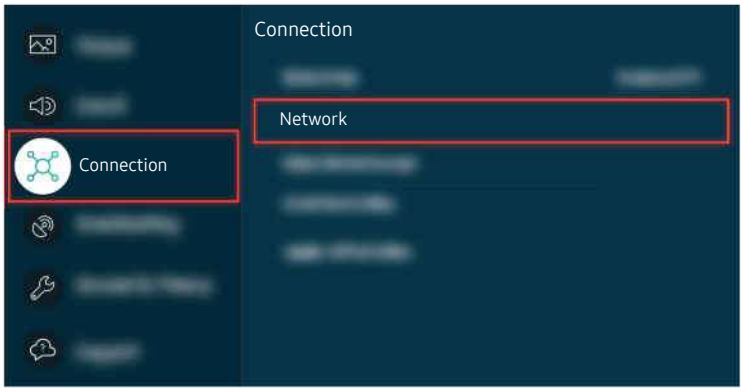

Select > Menu > Settings > All Settings > Connection > Network > Network Status to check the network status. Try Now

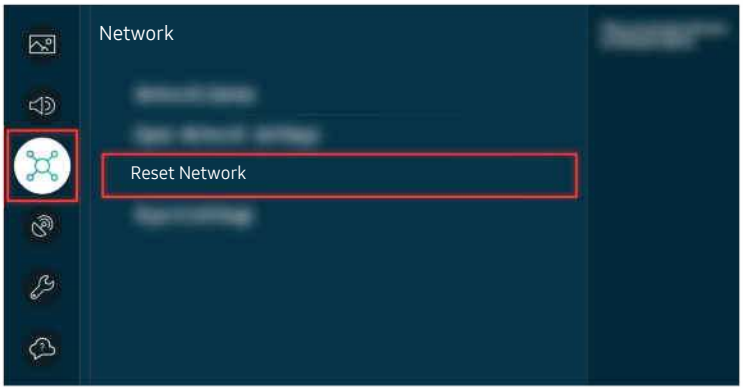

If the network isn't connected, a network reset may be required. Try Now

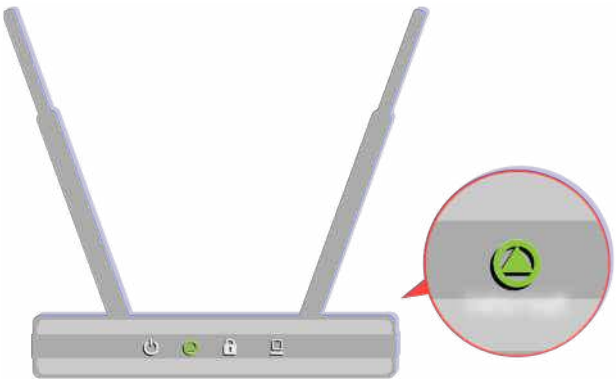

Make sure that your access point is working properly. Check the LED indicators on your access point to make sure it is operating normally.

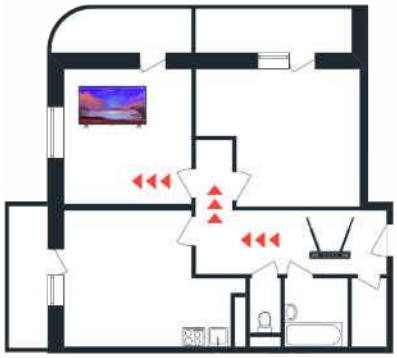

If you are using a wireless access point, check the access point location. If the access point is too far from the TV, move it closer.

Try rebooting the access point by disconnecting and reconnecting the power connector. It may take 1 to 2 minutes until the access point comes back online after a reboot.

If the same problem continues, select ⌂ > ≡ Menu > ⚙ Settings > All Settings > Connection > Network > Network Status > IP Settings to change to a different DNS server. If a test occurs, cancel it and select IP Settings.

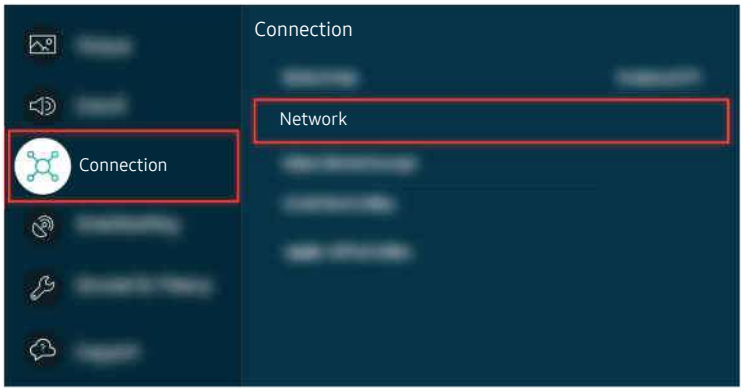

If the same problem continues, select > Menu > Settings > All Settings > Connection > Network > Network Status > IP Settings to change to a different DNS server. If a test occurs, cancel it and select IP Settings.

If the same problem continues, select > Menu > Settings > All Settings > Connection > Network > Network Status > IP Settings to change to a different DNS server. If a test occurs, cancel it and select IP Settings.

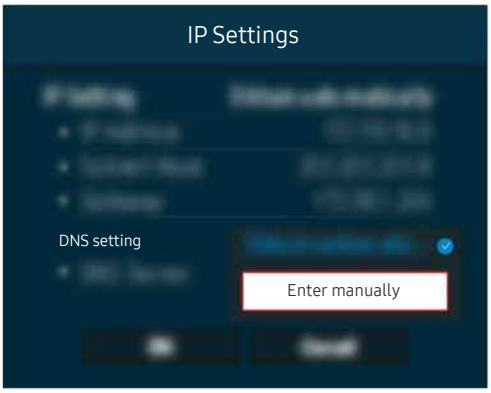

Select DNS setting > Enter manually.

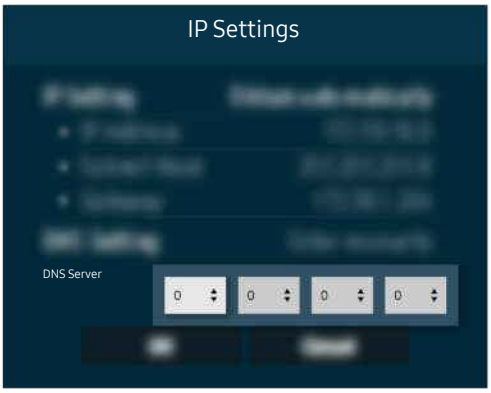

Select DNS Server, enter 8.8.8.8, then select OK.

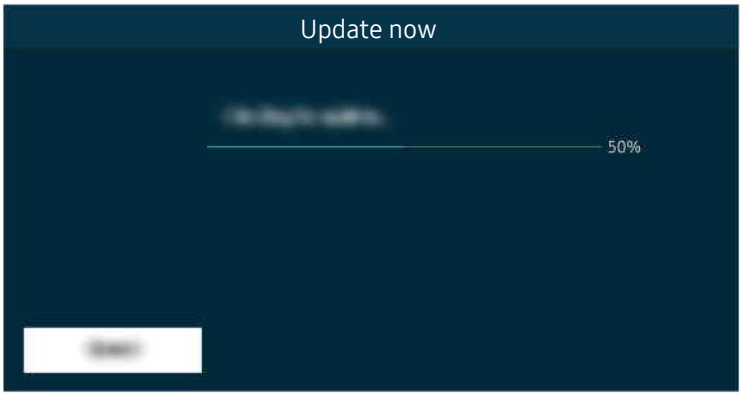

If the same problem continues, a software update or factory reset may be required. Try Now

There is No Sound or the Speakers are Making an Odd Sound

The TV's colour, design, accessories (including the remote control) and features may differ depending on the model or geographical area.

If your TV does not produce any sound, press the Volume + button to increase the volume.

If your TV is connected to an external device, check the volume of the external device.

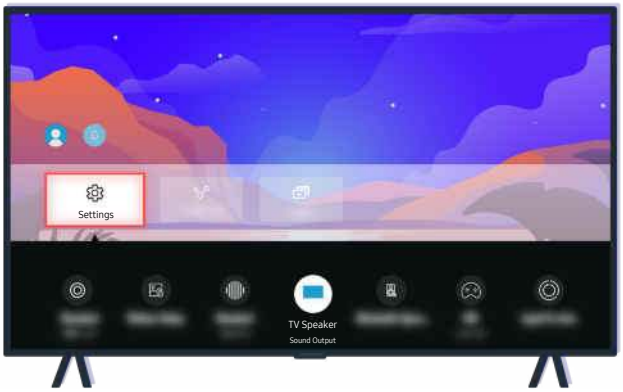

Check the volume on the screen. If a number for the TV volume is not displayed, select ⌂ > ≡ Menu > ⚙ Settings > All Settings > Sound > Sound Output. Then, select TV Speaker. Try Now

Check the volume on the screen. If a number for the TV volume is not displayed, select ⌂ > ≡ Menu > ⚙ Settings > All Settings > Sound > Sound Output. Then, select TV Speaker. Try Now

Check the volume on the screen. If a number for the TV volume is not displayed, select ⌂ > ≡ Menu > ⚙ Settings > All Settings > Sound > Sound Output. Then, select TV Speaker. Try Now

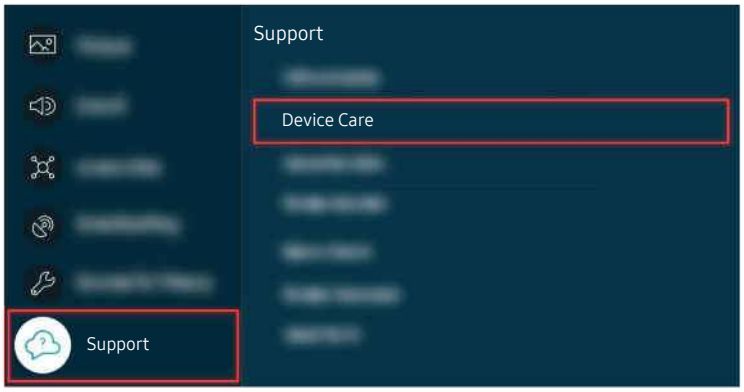

To check sound output, select > Menu > Settings > Support > Device Care > Self Diagnosis > Sound Test. Try Now

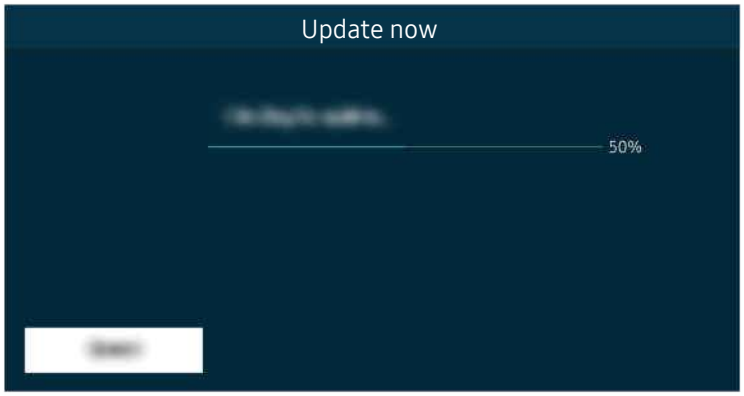

If the same problem continues, a software update or factory reset may be required. Try Now

If there is sound but it is not clear, run a diagnostic test. On the remote control, press the button.

Go to ⌂ > ≡ Menu > ⚙ Settings > Support > Device Care > Self Diagnosis > Sound Test to check the sound. Try Now

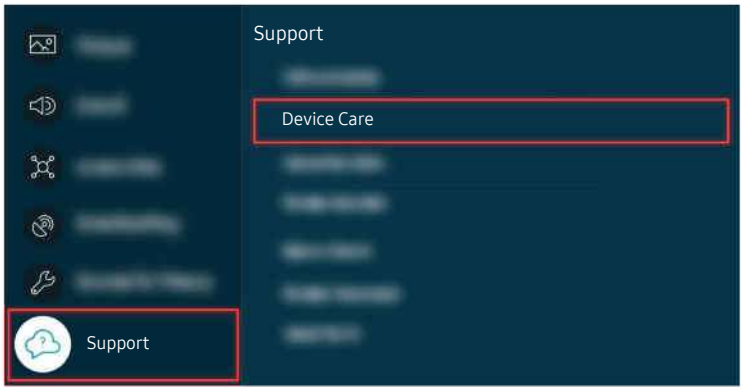

Go to ⌂ > ≡ Menu > ⚙ Settings > Support > Device Care > Self Diagnosis > Sound Test to check the sound. Try Now

If the test reveals a problem, select ⌂ > ≡ Menu > ⚙ Settings > All Settings > Sound > Expert Settings > Reset Sound. Try Now

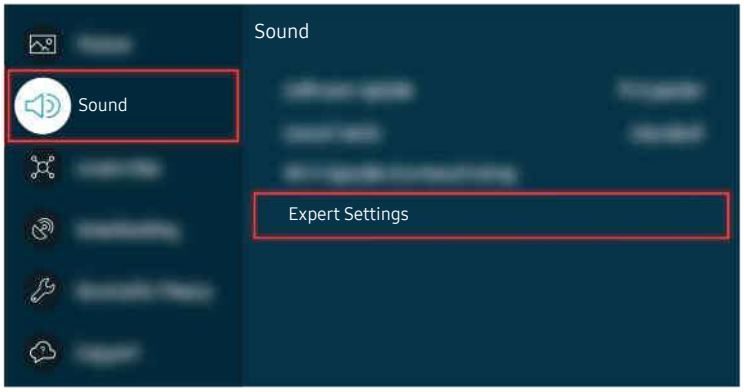

If the test reveals a problem, select ⌂ > ≡ Menu > ⚙ Settings > All Settings > Sound > Expert Settings > Reset Sound. Try Now

If the test shows no problems, select ⌂ > ≡ Menu > ⚙ Settings > Support > Device Care > Self Diagnosis > Signal Information. Try Now

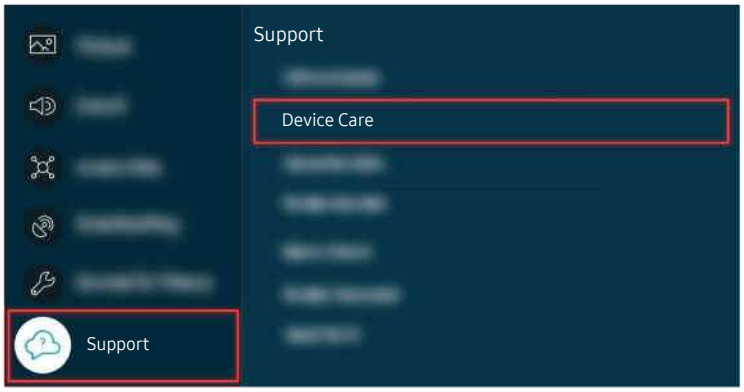

If the test shows no problems, select ⌂ > ≡ Menu > ⚙ Settings > Support > Device Care > Self Diagnosis > Signal Information. Try Now

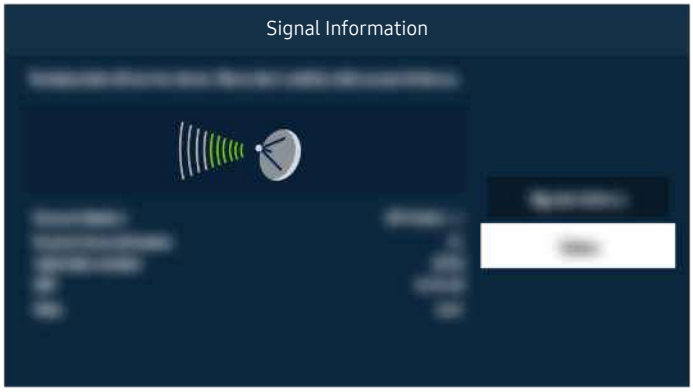

Check whether the signal strength is too weak or not.

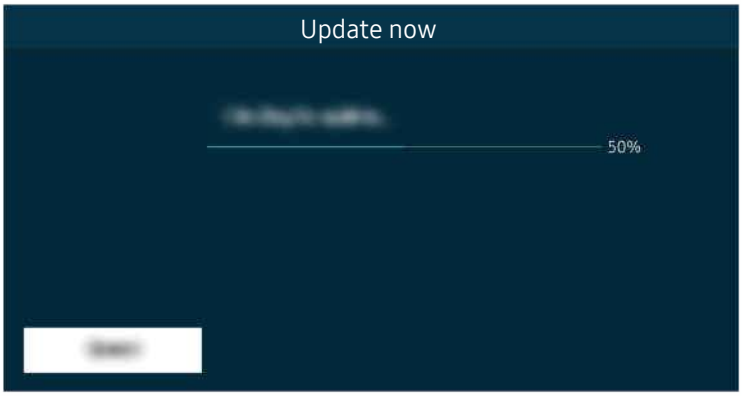

If the same problem continues, a software update or factory reset may be required. Try Now

The Remote Control does not Work

The TV's colour, design, accessories (including the remote control) and features may differ depending on the model or geographical area.

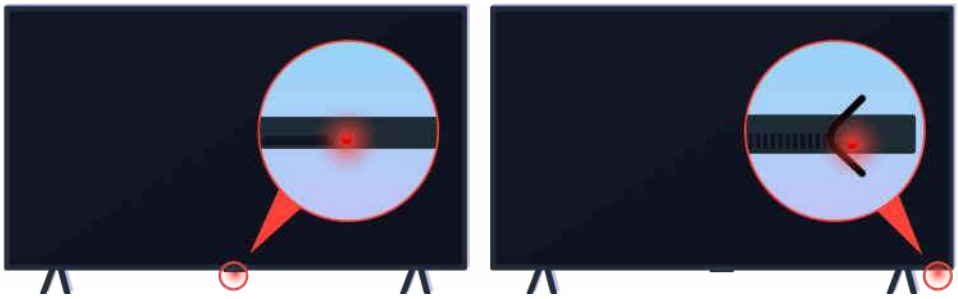

Verify that the infrared remote control signal is being transmitted and received.

Make sure the remote control sensor on the TV is blinking.

Make sure the remote control works properly.

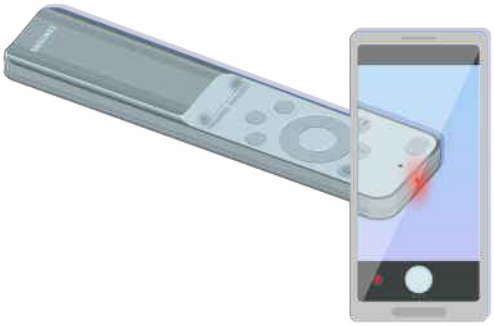

You can check whether the signal is being transmitted by pressing the power button and observing the front tip of the remote control through the camera on your smartphone.

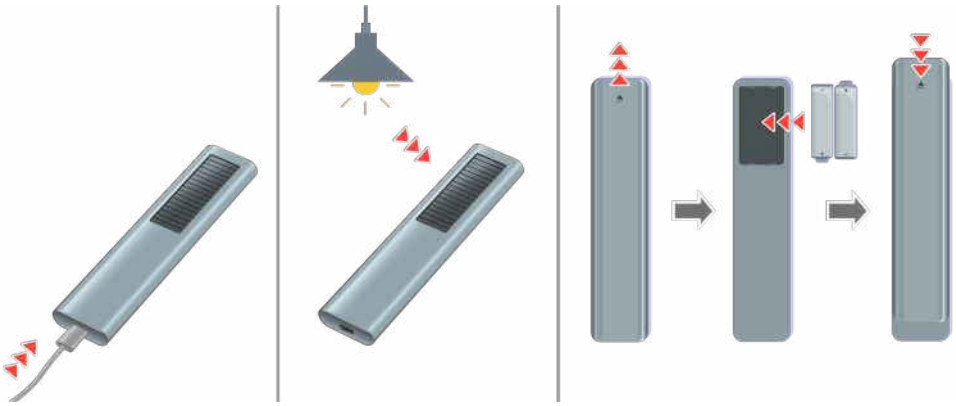

If you cannot see infrared signals, charge the remote control by using the USB port (C-type) on the bottom, or turn over the remote to expose the solar cell. If the remote control has batteries, replace them with new ones.

Depending on the model you purchased, the remote control provided may vary.

Press the ⮌ and ⏯ buttons simultaneously to display the pairing animation clip.

Follow the on-screen instructions to proceed with the pairing.

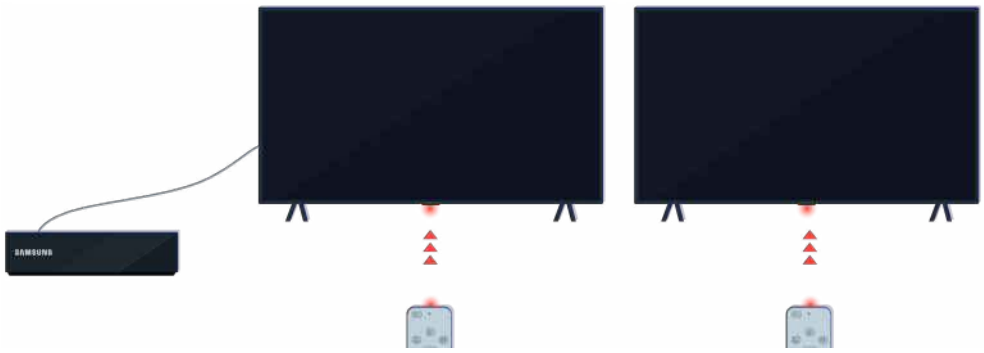

The remote control will work more effectively if you point it at the remote control sensor.

If the same problem continues, try using the appropriate SAMSUNG remote control for your TV model.

If you use an Multi-Brand Remote (MBR) or universal remote and your remote cannot operate an external device, move the external device closer to the One Connect Box.

Updating the Software

The TV's colour, design, accessories (including the remote control) and features may differ depending on the model or geographical area.

If your TV is connected to the network, you can set it to receive periodic updates automatically. On the remote control, press the button and move to Menu > Settings > Support using the directional button.

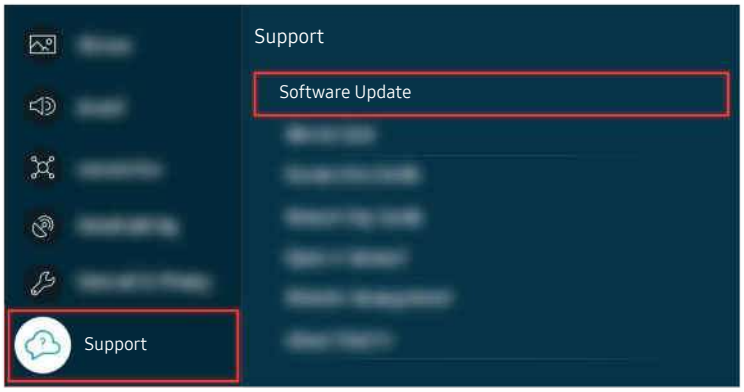

To enable automatic updates, select > Menu > Settings > Support > Software Update > Auto update.
Try Now

If your TV is not connected to the network, you can update the software using a USB drive.

Select ⌂ > ≡ Menu > ⚙ Settings > Support > About This TV and check the model code and software version.

Try Now

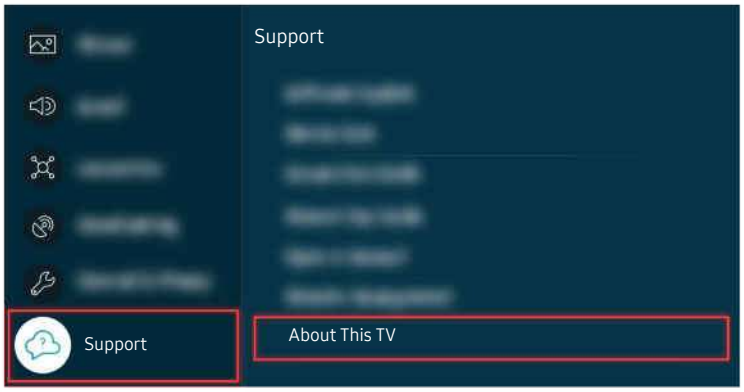

Select ⌂ > ≡ Menu > ⚙ Settings > Support > About This TV and check the model code and software version.

Try Now

Select ⌂ > ≡ Menu > ⚙ Settings > Support > About This TV and check the model code and software version.

Try Now

Using a computer, connect to www.samsung.com.

Find your TV model and download the firmware file.

Find your TV model and download the firmware file.

Click Download to download the firmware.

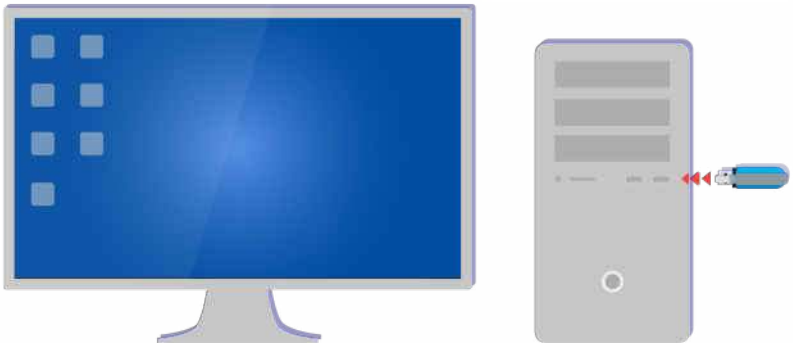

Unzip the downloaded file and store it in your USB drive top folder.

Unzip the downloaded file and store it in your USB drive top folder.

Insert the USB device into the USB slot on the back of your TV or the side of the One Connect Box.

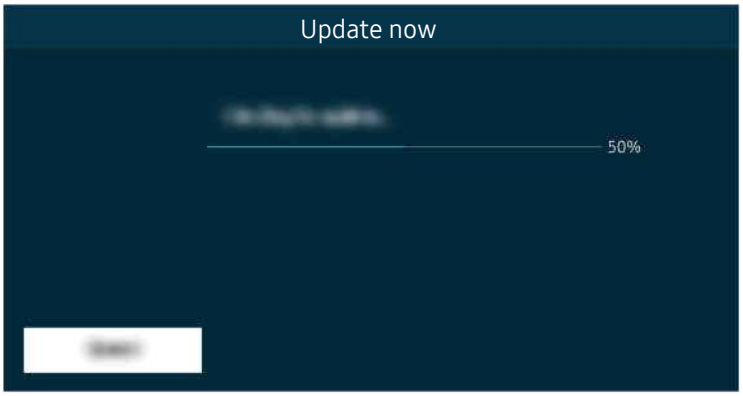

The firmware update begins automatically. Your TV will be automatically reset when the firmware update is completed. Do not turn off your TV while the firmware update is in progress.

After your TV has been reset, select > Menu > Settings > Support > About This TV and check the new firmware version. Try Now

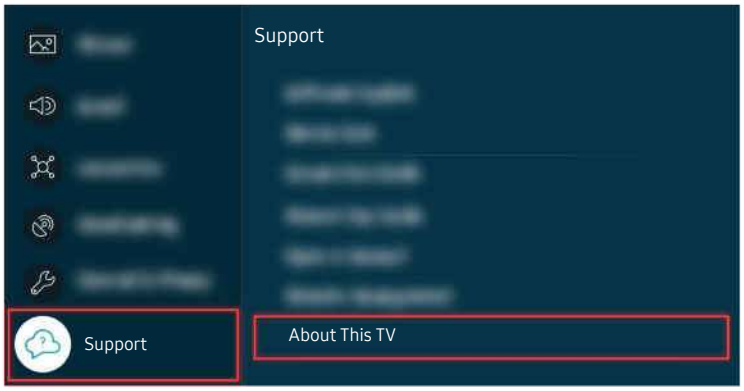

After your TV has been reset, select > Menu > Settings > Support > About This TV and check the new firmware version. Try Now

After your TV has been reset, select > Menu > Settings > Support > About This TV and check the new firmware version. Try Now

Accessibility Guidance

Provides a menu and a remote control guide that aid the visually impaired.

Menu Learning Screen

Learn the menus on the TV screen. Once enabled, your TV will tell you the structure and features of the menus you select.

Using the Remote control

You can see the description of the buttons on the Samsung Smart Remote.

The Samsung Smart Remote may not be supported depending on the model or geographical area.

Orientation of the Samsung Smart Remote

Hold the remote control with the buttons facing towards you. The remote is slightly thinner towards the top and thicker towards the bottom.

Description of the Samsung Smart Remote

The images, buttons and functions of the remote control may differ with the model or geographical area.

From top to bottom and left to right:

- The button is at the top left.
- There is a small LED (microphone) to the right of the button, but it cannot be felt by hand.
- For the Samsung Smart Remote, there is a round button below the LED, which is the button.
- Of the 2 buttons below the button on the Samsung Smart Remote that comes with the QLED TV, The Frame (43-inch or larger models), The Serif or OLED TV, the left one is the button and the right one is the button.
- Of the 2 buttons below the button on the Samsung Smart Remote that comes with The Sero, the left one is the button and the right one is the button.
- Of the 2 buttons below the button on the Samsung Smart Remote that comes with The Frame (32LS03B model) or BU8 Series, the left one is the button and the right one is the button.

- If you press the button and then press the down directional button or press the button, while viewing a programme, the Recordings, Schedule Manager, Timeshift, Stop (when Record or Timeshift is running), Info, red, green, yellow and blue options appear.

  Record and Timeshift may not be supported depending on the model or geographical area.

  Select the Move to the top button to move the menu to the top.

  This function may not be supported depending on the geographical area.

- Underneath these two buttons are a round button and a large outer circle button. The round button is the Select button and the large outer circle button consists of 4 directional buttons (up / down / left / right).

- Underneath the directional button are three buttons, one on the left, one on the right and one in the centre. The one on the left is the button and the one on the right is the button. The round button in the middle is the button.

- If you press the button while watching a TV programme, the screen you are watching stops and a control bar appears. You can select Rewind, Play, Pause, Fast Forward, Stop Timeshift, Record, Go to Live TV or Info. You can press the up directional button to go to the playback screen and check the time that the actual broadcast programme is running and the timeshift time.

  You can use the Slow Rewind or Slow Forward functions when you select the Pause option.

  To use Record or Timeshift, you must connect a USB device.

  This function may not be supported depending on the model or geographical area.

- Underneath the button are two thin horizontal buttons. These buttons protrude higher above the surface than the other buttons on the remote control. The one on the left is the volume button and the one on the right is the channel button. Push up from beneath or down from above to use these as rocker buttons to change the channel or volume.

  – Briefly press the +/− (Volume) button to mute the sound.

  – Press and hold the +/− (Volume) button to open the Accessibility Shortcuts menu.

  – Briefly press the ∧/∨ (Channel) button to open the Guide.

  – Press and hold the ∧/∨ (Channel) button to open the Channel List.

  This function may not be supported depending on the model or geographical area.

Using the accessibility menu

View how to use the Accessibility menu functions and description of its functions.

This function may not be supported depending on the model or geographical area.

Running the Accessibility Shortcuts menu

You can turn on or turn off the accessibility functions such as Voice Guide, Audio Description, Subtitle, Sign Language Zoom, Sign Language Guide, Picture Off, High Contrast, Enlarge, Greyscale, Colour Inversion, Slow Button Repeat and you can move to the Learn TV Remote, Menu Learning Screen, Multi-output Audio and Accessibility Settings pages.

- Samsung Smart Remote

  On the Samsung Smart Remote, there are two thin horizontal rocker buttons next to each other located slightly below the middle of the remote. The one on the left is the volume button. Press and hold the volume button to open the Accessibility Shortcuts menu.

  Even if the Voice Guide is set to Off or muted, when you press and hold the volume button, the voice guide for Accessibility Shortcuts is enabled.

- Standard Remote Control

  Press the AD/SUBT. button or press and hold the MUTE button to open the Accessibility Shortcuts menu.

Running the Accessibility menu functions using the General menu

> ≡ Menu > ⚙ Settings > All Settings > General & Privacy > Accessibility Try Now

You can also go to the Accessibility menu from the TV settings menu. This provides more options, for example, to change the speed of Voice Guide.

The TV will not verbalise this menu unless Voice Guide is already turned on.

1. Press the button.
2. Press the left directional button to navigate to ≡ Menu, and then press the right directional button to navigate to ⚙ Settings.
3. Press the Select button, and press All Settings to open the menu. Press Select to load the TV's Set menu.
4. Press the down directional button to reach General & Privacy, and then press the Select button to open this menu.

5. Place the focus on Accessibility, and press the Select button to open the menu.
6. The menu will appear with Voice Guide Settings as the first selection. Highlight Voice Guide Settings, and then press the Select button.
7. A menu appears with the options to change Voice Guide and Volume, Speed, Pitch, TV Background Volume.
8. Select the menu using the directional buttons, and then press the Select button.

The menus are activated when Voice Guide is on.

Running the Accessibility menu functions using Bixby

This function is available only if Voice Assistant is set to Bixby. (> Menu > Settings > All Settings > General & Privacy > Voice > Voice Assistant) Try Now

Bixby may not be supported depending on the model or geographical area.

To use Bixby, the TV must be set up and tuned and must be connected to the network. You can connect the TV to the network during the initial setup or do it later through the settings menu.

There are many commands you can say to control the TV. These can be used together with Voice Guide to give you voice input and voice output. You can use the Samsung Smart Remote but the TV must be connected to the network.

To speak a command, press and hold the button (located near the top of the Samsung Smart Remote, directly below the small LED(microphone) and above the directional button) and say the command, and then release the button. The TV will confirm the command.

For example you can:

- Turn Voice Guide on

  Press the button on the Samsung Smart Remote, and then say "**Voice Guide** on".

- Turn Audio Description on

  Press the button on the Samsung Smart Remote, and then say "**Audio Description** on".

- Turn High Contrast on

  Press the button on the Samsung Smart Remote, and then say "**High Contrast** on".

Learning about the Accessibility menu functions

- Voice Guide Settings

  This function works on every screen on the TV and when turned on verbally tells you what the TV's current settings are and verbally provides details about the programme you are watching. For example, it tells you the selected volume and the current channel and gives you programme information. It also reads out the programme information from the Guide screen.

- Audio Description Settings

  You can activate an audio guide that provides an audio description of video scenes for the visually impaired. This function is only available with broadcasts that provide this service.

- Subtitle Settings

  You can view the subtitle in programmes that provide broadcast subtitles.

  - In programmes that provide broadcast subtitles, the Position function is activated so that you can change the subtitle position.
  - When watching a channel on an external device such as a set-top box and cable box, turn on the subtitle function on the device. For more information, contact your service provider.

- Sign Language Zoom Settings

  You can zoom in the sign language screen when the programme you are watching provides it.

- Sign Language Guide Settings

  Provides a description of menu items with sign language.

- Learn TV Remote

  Learn the names and functions of the buttons on remote control. On this screen, pressing the power button (top left button) will turn off the TV, but when any other button is pressed the TV will say the button name and briefly tell what that button does. This teaching mode helps you to learn the location and operation of the buttons on the remote without affecting normal TV operation. Press the button twice to exit Learn TV Remote.

- Menu Learning Screen

  Learn the menus on the TV screen. Once enabled, your TV will tell you the structure and features of the menus you select.

- Picture Off

  Turn off the TV screen and provide only sound to reduce overall power consumption. When you press a button on the remote control other than Volume and Power while the screen is off, the TV screen turns back on.

- Graphic Zoom

  Enlarge the screen to make the picture or text bigger. You can adjust the zoom level or move the zoom area.

  Graphic Zoom may not work on some menus or screens.

  This function may not be supported depending on the model or geographical area.

- Multi-output Audio

  You can turn on both the TV speaker and Bluetooth headphone designed for the hearing impaired at the same time. The hearing impaired can then set the volume of their Bluetooth headphone higher than the volume of the TV speaker without affecting the volume of the TV speaker, allowing both the hearing impaired and their families to listen to the TV at comfortable sound levels.

  This function may not be supported depending on the model or geographical area.

- High Contrast

  To display all menus with an opaque black background and a white font, providing maximum contrast.

  If High Contrast is on, some Accessibility menus are not available.

- Enlarge

  You can enlarge important elements on the menu such as the names of programmes.

- Greyscale

  You can change the colour of the TV screen to black and white to sharpen blurred edges caused by colours.

  If Greyscale is on, some Accessibility menus are not available.

  This function may not be supported depending on the model or geographical area.

- Colour Inversion

  You can invert the colours of the text and background displayed on the TV screen to make it easier to read the text.

  If Colour Inversion is on, some Accessibility menus are not available.

  This function may not be supported depending on the model or geographical area.

- Remote Button Repeat Settings

  You can configure the operation speed of the remote control buttons so that they slow down when you continually press and hold them.

Using the TV with Voice Guide on

Turn on Voice Guide that describes the menu options aloud to aid the visually impaired.

Changing channel

You can change the channel in three of ways. Every time you change channels, the new channel details will be announced. The ways to change the channel are below.

- Channel List

  Press and hold the ∧/∨ (Channel) button to open the Channel List. Use the up or down directional button to move to a channel and press the Select button.

- ∧/∨ (Channel) button

  Of the two buttons that protrude from the centre of the Samsung Smart Remote, the right one is the ∧/∨ (Channel) button. Push up or pull down the ∧/∨ (Channel) button to change the channel. Press the up or down of CH button on the Standard Remote Control to change the channel.

- Number button

  Use the or button on the Samsung Smart Remote to open the virtual numeric pad, enter a number, and then select Done. On the Standard Remote Control, press the numeric buttons to enter a channel number.

Using on-screen number entry via the Samsung Smart Remote

Use the virtual numeric pad to enter numbers e.g. to enter a channel number or to enter a PIN.

Press the or button on the Samsung Smart Remote and the virtual numeric pad with 2 rows appears on screen. Voice Guide speaks "**virtual numeric pad, 6**" which indicates that the number strip is on screen and the focus is on the number 6. This strip has the following buttons:

- In the top row, a list of Most Watched Channel is shown.
- On the bottom row: From the far left: Colour pad, TTX/MIX, 1, 2, 3, 4, 5, 6, 7, 8, 9, 0, Delete

  The menus may not appear depending on the model or geographical area.

  The options that you can select in the virtual numeric pad may vary depending on the viewing mode.

Use the left and right directional buttons to move along the row, and then press the Select button to choose the numeric pad. When you have finished selecting all the numbers you need (for example, 123), press the directional button to move to the Done option, and then press the Select button to finish.

When entering a channel number, you can enter the number, and then select the Done option on the top row or you can enter the channel number and wait. After a short while, the channel will change and the virtual numeric pad will disappear from the screen.

Changing volume

- Samsung Smart Remote

  Use the +/− (Volume) button on the left to change the volume. Every time you change the volume, the new volume level will be announced.

  Of the two buttons that protrude from the centre of the Samsung Smart Remote, the left one is the +/− (Volume) button. Push up or pull down the +/− (Volume) button to change the volume.

- Standard Remote Control

  Press the up or down of VOL button on the Standard Remote Control to adjust the volume.

Using programme information

When watching TV, press the Select button to view programme information which then appears at the top of the screen. Voice Guide will say programme subtitles or audio descriptions if they are available. To view more detailed programme information, press and hold the Select button. Voice Guide will say more details such as a synopsis of the programme.

Press the left or right directional button to see what you can watch next on the same channel. Press the up or down directional button to move to other channels and see which programmes are currently being broadcast on them.

Press ↩ to go back or close the programme details.

This function may not be supported depending on the model or geographical area.

Using the guide

See an overview of each channel's programme lineup.

When you want to know the programme information for each channel while watching a broadcast programme, press the ∧/∨ (Channel) button on the Samsung Smart Remote. Use the directional buttons to view the programme information.

You can see the daily programme schedules for each broadcaster and programme information in the Guide. You can select programmes to schedule for viewing or recording.

You can also open the Guide using Bixby. Press and hold the button on your Samsung Smart Remote, and then say "Guide".

- This function may not be supported depending on the model or geographical area.
- The information in the Guide is for digital channels only. Analogue channels are not supported.
- If the Clock is not set, the Guide is not provided. Set the Clock first. (> Menu > Settings > All Settings > General & Privacy > System Manager > Time > Clock) Try Now

If you need to set the clock again, follow the instructions below.

1. Press the button and press the left directional button on the remote control.
2. Press the down directional button to move to Menu.
3. Press the right directional button to move to Settings.
4. Use the down directional button to move to All Settings.
5. Press the Select button to open the TV's All Settings menu.
6. Use the up and down directional buttons to move to the General & Privacy menu, and then press the Select button.
7. Use the up and down directional buttons to move to the System Manager menu, and then press the Select button.
8. Select the Time menu, and then press the Select button.
9. Select the Clock menu, and then press the Select button.
10. Select the Clock Mode menu, press the Select button, and then select Auto or Manual.

    - If you select Manual, you can move to the Date or Time menu below to set the time or date.

When you open the Guide, a table grid of channels and programmes is displayed. In the top rows, the selected filter type and the time are shown. Each row has a channel name on the left and programmes on that channel on the right.

In the Guide, use the up and down directional buttons to move between channels and use the left and right directional buttons to move between programmes at different times within a channel.

You can also use the or button to enter a channel number and go to that channel directly. You can use the button to move to the programme currently broadcasting.

When you move the focus to a programme, you will hear the detailed informations about the selected programme. When you move the focus to a different channel, you will hear the channel name and number and the programme details. If you move to a different day, you will hear the day announced for the first programme you reach on that day. The day is not repeated, so if you are not sure what the day is, you can move forwards and backwards 24 hours and then the day will be announced.

To view a programme on now

In the Guide, move to the programme currently broadcasting, and then press the Select button to go to live TV on the selected channel and programme.

Other options in the guide

In the Guide, move to a broadcast scheduled programme, and then press the Select button. A pop-up menu listing the functions below appears.

Use the up and down directional buttons to move within this menu, and then press the Select button to choose an item. Press to close the menu and go back to the Guide.

For the programme you are currently watching, press the Select button.

- Record

  You can record the programme that you are currently watching or a programme on another channel.

  This function may not be supported depending on the model or geographical area.

- Stop

  You can stop the recording function that is currently running.

  This function may not be supported depending on the model or geographical area.

- Edit Recording Time

  You can change the start and end times of scheduled programme recordings.

  This function may not be supported depending on the model or geographical area.

- Schedule Viewing

  You can schedule the viewing of a broadcast scheduled programme.

- Schedule Recording

  You can schedule recording of a broadcast scheduled programme.

  This function may not be supported depending on the model or geographical area.

  For more information on Schedule Recording, refer to "Recording".

- Cancel Scheduled Viewing

  You can cancel your scheduled viewings.

  This function may not be supported depending on the model or geographical area.

- Cancel Scheduled Recording

  You can cancel your scheduled recordings.

  This function may not be supported depending on the model or geographical area.

- View Details

  You can see the detailed information on the selected programme. The information may differ with the broadcast signal. If the information is not provided with the programme, nothing appears.

  Press the Select button on the View Details option. This will open the details pop-up window for that programme which will display a synopsis. The details pop-up window contains detailed information and the OK option. After reading the detailed information, press the Select button on the remote control to close the pop-up window.

Using Schedule Viewing

Configure the TV to show a specific channel or programme at a specific time and date.

The icon appears next to programmes that have been configured for a schedule viewing.

To set up a schedule viewing, you must first set the TV's clock (> Menu > Settings > All Settings > General & Privacy > System Manager > Time > Clock) and set the time. Try Now

Setting up a schedule viewing

You can set up a schedule viewing on two screens.

- The Guide Screen

  On the Guide screen, select a programme you would like to view, and then press the Select button. Select Schedule Viewing on the pop-up menu that appears.

- The Programme Info Screen

  Press the Select button while watching the TV. The Programme Info window appears. Select a broadcast scheduled programme by using the left or right directional buttons, and then press the Select button. You can schedule watching the programme by selecting Schedule Viewing.

Cancelling a scheduled viewing

You have two ways to cancel a scheduled viewing.

- Cancelling a scheduled viewing from the Guide

  1. Press the ∧/∨ (Channel) button to access the Guide.
  2. Move to to the programme to cancel the viewing schedule, and press the Select button.
  3. Move to Cancel Scheduled Viewing, and then press the Select button.
  4. When a pop-up message asking you to cancel the selected scheduled viewing appears, select Yes. The scheduled viewing is cancelled and the Guide screen appears.

- Cancelling a scheduled viewing from Schedule Manager or Recordings

  1. On the Samsung Smart Remote, press the or button.
  2. Use the directional buttons to move to the control pad.
  3. Press the Select button to open Schedule Manager or Recordings.

     If the TV supports the Recordings function, press the directional buttons to move to Schedules.
  4. Press the up directional button to move to the Schedules option.
  5. Use the down directional button to move to the list of programmes scheduled to view.
  6. Use the right directional button to move to the Delete option, and then press the Select button to delete the selected item.

     This function may not be supported depending on the model or geographical area.

Using the Channel List

See how to list the channels available on your TV.

Using Channel List, you can change the channel or check programmes on other digital channels while watching TV.

Press and hold the ∧/∨ (Channel) button to open the Channel List.

The focus is on the channel you are currently watching, and the name and number of the channel, along with the programme title, are displayed.

Use the up and down directional buttons to move within the channel list (or use the ∧/∨ (Channel) button to go up and down a page at a time). You can also use the 123 or 123 button to enter a channel number and go to that channel directly.

Press the left directional button in the Channel List to move to the Category list. Use the up and down directional buttons to move within this list. Press the Select button to choose a category you want from the Category list. The Category list contains All, Samsung TV Plus, Favourites and Channel Type. Use the up and down directional buttons to move to a channel you want to view, and then press the Select button.

This function may not be supported depending on the model or geographical area.

- All

  Displays the channels that have been automatically searched.

  The channels received to the currently selected Terrestrial, Cable or Satellite are displayed.

- Samsung TV Plus

  While the TV is connected to the network, you can watch popular programmes or highlights for each theme through a virtual channel at any time. As in a general channel, it provides the daily programme schedules of Samsung TV Plus.

  This function may not be supported depending on the model or geographical area.

- Favourites

  Displays Favourites 1 to Favourites 5. Use the up and down directional buttons to move between the lists of favourites. Highlight the one you want, and then press the Select button. The channel list will now show only the channels in this list.

- Channel Type

  Filters the list so that it includes channels of a selected type. However, Channel Type can only be used channels contain the type information.

  This function may not be supported depending on the incoming broadcast signal.

Recording

Recording a programme to an external hard drive connected via USB.

- This function may not be supported depending on the model or geographical area.
- Read all precautions before using the recording feature. For more information, refer to "Before Using the Recording and Timeshift Functions".

Using the instant and schedule recording options from the guide screen:

To record a programme that is on now,open the Guide by pressing the ∧/∨ (Channel) button, move to the programme, and then press the Select button. You will get a pop-up menu. Use the up and down directional buttons to move to Record. Press the Select button to record the programme. You will be returned to the programme guide. Recording automatically ends at the time when the programme ends.

To stop recording, press the down directional button while the programme being recorded is displayed. The control bar appears. Move the focus to Stop Recording, and then press the Select button. When a popup window appears, select Stop.

To record a programme that is on later, move to the programme in the Guide, and then press the Select button. You will get a pop-up menu. Use the up and down directional button to move within this menu. Move to the Schedule Recording, and then press the Select button. You will hear a message saying the programme has been set to record, and then you will be returned to the programme guide.

The icon is placed visually next to the programme title to show it is set to record. To find out if a programme is set to record or to cancel a scheduled recording, press the Select button on the programme. If it is already set to record, then the option on the menu will be Cancel Scheduled Recording. You can press the Select button to cancel the scheduled recording or just press the button to go back to the programme guide without cancelling the recording.

Recording the programme you are watching

To display a menu for recording a programme or starting the Timeshift function, press the button twice or press the button, and then press the Select button while watching the programme. You can select the following functions on the menu:

- Record

  Immediately starts to record the programme you are watching.

- Timeshift

  Starts the Timeshift function.

- Stop

  Stops the recording or the Timeshift function that is running.

- Info

  Displays the details about the programme you ware watching.

Scheduling recording from the programme info window

Press the Select button while viewing a programme to display the programme info window. In the programme info window, use the left and right directional buttons to select a broadcast scheduled programme, and then press the Select button. To schedule a recording for the programme, select Schedule Recording.

Changing the recording time

When recording a live programme you can specify how long you want to record for.

Press the down directional button to display the control bar at the bottom. Press the left or right directional buttons to move to Edit Recording Time, and then press the Select button. A slider scale appears and you will hear the recording time currently set. Use the left and right directional buttons to change the time, and then press the Select button. You will hear a menu that gives information about the recording time. To return to the programme you are watching, press the button on the remote.

The maximum recording time differs depending on the capacity of the USB device.

Viewing recorded programmes

1. On the Samsung Smart Remote, press the or button.
2. Use the directional buttons to move to the control pad.
3. Select either Schedule Manager or Recordings to access the Recording & Schedule Manager screen.

To play a programme, use the up and down directional buttons to move between programme titles. Press the Select button to play the programme or press the right directional button to move to a list of options. Use the up and down directional buttons to move between the options in this list. You can play, remove or delete the programme or view the programme details.

Select the Play option to play the programme. The programme will start. If you have watched part of this programme before, you will get a pop-up menu on screen allowing you to Play (from start), Resume (from where you left off) or Cancel. Use the left and right directional buttons to move to the required option, and then press the Select button.

This function may not be supported depending on the model or geographical area.

Deleting a recorded programme

You can delete any recorded programme.

1. Go to the list of Recordings to delete a recorded programme.
2. Use the up and down directional buttons to move to the recording you want to delete.
3. Press the right directional button to move to a list of 3 options.
4. Press the down directional button to move to the Delete option, and then press the Select button.

   You will be asked if you want to remove the selected item.

5. Press the left directional button to move to the Delete button, and then press the Select button to delete the programme title.

   The programme will be deleted and you will be returned to the list of Recordings.

Using Smart Hub

Learn how to use Smart Hub to access apps, games, movies and more.

Smart Hub

Use a variety of Smart Hub content offered by your Samsung TV.

- Some Smart Hub services are for pay services.
- To use Smart Hub, the TV must be connected to the network.
- Some Smart Hub features may not be supported depending on the service provider, language or geographical area.
- Smart Hub service outages can be caused by disruptions in your Internet service.

Press the button. You are redirected to the Home Screen of the content you are currently using. Press the left directional button, and try moving the focus to other items.

Use a variety of Smart Hub content, as follows: Privacy Choices, Search, Ambient Mode, Art, Media, Menu.

- Supported Smart Hub content may vary depending on the model and geographical area.

Using the Smart Hub Home Screen

On the leftmost part of the Smart Hub Home Screen is the static menu listed. You can quickly and easily use the listed menu items to access the main TV settings or external devices, search and apps.

- Privacy Choices

  From your TV, easily manage the privacy policy regarding services related to Smart Hub and verify how personal information is protected.

  To use Smart Hub, you must agree to the Smart Hub service agreement and the collection and use of personal information. Without giving consent, you will not be able to use the additional features and services. You can view the entire text of the Terms & Privacy by navigating to > Menu > Settings > All Settings > General & Privacy > Terms & Privacy. Try Now

  In order to rescind your consent to mandatory terms and conditions related to Smart Hub, launch Reset Smart Hub (> Menu > Settings > Support > Device Care > Self Diagnosis > Reset Smart Hub). Try Now

- Search

  Search for channels, programmes, movies, and apps offered by Smart Hub.

  To use the Search service, make sure the TV is connected to a network.

  This function may not be supported depending on the model or geographical area.

- Ambient Mode

  Set your TV to display content you desire, such as the time or weather, when the TV is not used.

  To return to TV mode from Ambient Mode, press > the left directional button > Media. Press the button to turn off the TV.

  This function may not be supported depending on the model or geographical area.

  For more information, refer to "Using Ambient Mode".

- Art

  When you are not watching TV or when the TV is turned off, you can use the Art mode function to edit image content, such as artworks, photos, or to display the content.

  This function is supported only in The Frame.

  For more information, refer to "Using Art Mode".

- Game

  Play games from the TV screen by connecting a Controller to the TV. Configure settings to optimise the Controller and audio device for playing games.

  This function may not be supported depending on the model or geographical area.

  For more information, refer to "Using Samsung Gaming Hub".

- Media

  View a variety of TV programmes. Install various apps offered by Smart Hub, such as video, music, sports and game apps, and use the apps from the TV.

  For more information, refer to "About the Media Home Screen".

- Menu

  Manage external devices connected to the TV, and configure settings for various functions available on the TV.

  For more information, refer to "About the Menu Home Screen".

Launching the e-Manual

Open the user manual embedded in your TV.

> Menu > Settings > Support > Open e-Manual

You can view the embedded e-Manual containing information about your TV's key features.

- Alternatively, you can download a copy of the e-Manual from Samsung's website (https://www.samsung.com).
- Words in blue (e.g., Internet) indicate a menu item.

The e-Manual's Home Screen contains 1 row of menu icons. Use the left and right directional buttons to move within a row. Press the Select button to open the section you want to read.

- You can use the directional buttons on the remote control to use the functions on the top such as Search, Site Map, and Index.

The e-Manual contains a section called "**Learn TV Remote**" in "**Accessibility Guidance**". This is particularly useful for people who cannot easily see the buttons on the control or who are not clear what each button does. When you are viewing this section of the e-Manual, pressing the buttons on the remote control will not affect the TV.

Using Bixby

Set Voice Assistant to Bixby. Speak into the microphone on your Samsung Smart Remote or TV to control your TV.

To use Bixby, your TV must be connected to the network and you must use the microphone on your Samsung Smart Remote.

To use Bixby, press and hold the button on the Samsung Smart Remote, say a command into the microphone on the remote, and then release the button to run Bixby.

- This function may not be supported depending on the model or geographical area.
- The existing functional specifications may be changed if Bixby is updated.
- This function is available only if Voice Assistant is set to Bixby. (> Menu > Settings > All Settings > General & Privacy > Voice > Voice Assistant) Try Now
- The supported language may differ depending on the geographical area.

Running Bixby

Press and hold the button on the Samsung Smart Remote. Bixby is activated in the listening mode, the Bixby icon appears at the bottom of the TV screen. Say a command, and then release the button. The TV provides feedback on how it understands the command, and then performs the commanded task.

- If the TV does not understand the command, try again with more precise pronunciation.
- This function may not be supported depending on the model or geographical area.
- You can find a detailed description of the voice commands at Explore Bixby. Press the button. The Explore Now button appears at the bottom of the screen. Press the Select button to go to the Explore Bixby screen.