4

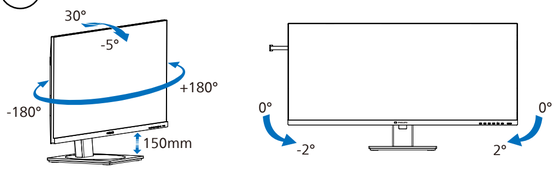

5

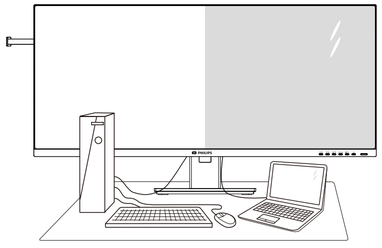

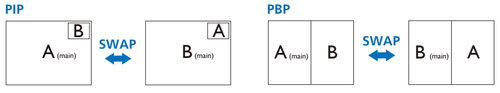

MultiView		SUB SOURCE POSSIBILITY (xl)		
	Inputs	HDMI	DisplayPort	USBC
MAIN SOURCE (xl)	HDMI	●	●	●
	DisplayPort	●	●	●
	USBC	●	●	●

Register your product and get support at
www.philips.com/support

FAQ

Software SmartControl

User Manual

Version: M1140BU5600Q2WWT
2022 © TOP Victory Investments Ltd. All rights reserved.

This product has been manufactured by and is sold under the responsibility of Top Victory Investments Ltd., and Top Victory Investments Ltd. is the warrantor in relation to this product. Philips and the Philips Shield Emblem are registered trademarks of Koninklijke Philips N.V. and are used under license.

Specifications are subject to change without notice.

The terms HDMI, HDMI High-Definition Multimedia Interface, HDMI Trade Dress and the HDMI Logos are trademarks or registered trademarks of HDMI Licensing Administrator, Inc.

www.philips.com

Energy Labelling
40B1U5600

Printed in China
Q41G40M181311A

PHILIPS
Business Monitor
5000 Series

40B1U5600

Quick start

Register your product and get support at **www.philips.com/welcome**

Contents

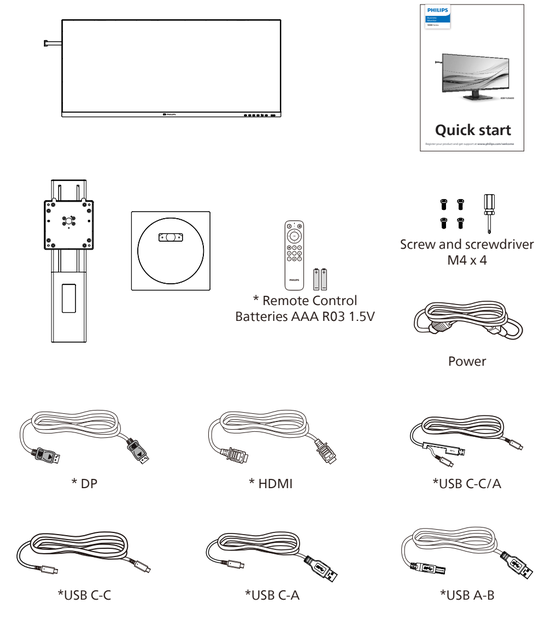

*Different according to region
Display design may differ from that illustrated

1

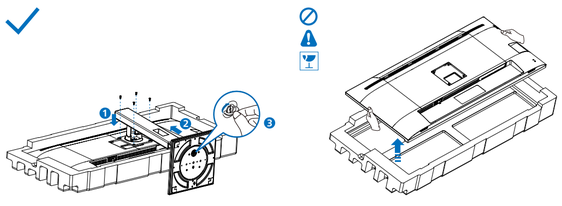

CAUTION: Place the monitor face down on a smooth surface. Pay attention not to scratch or damage the screen.

2

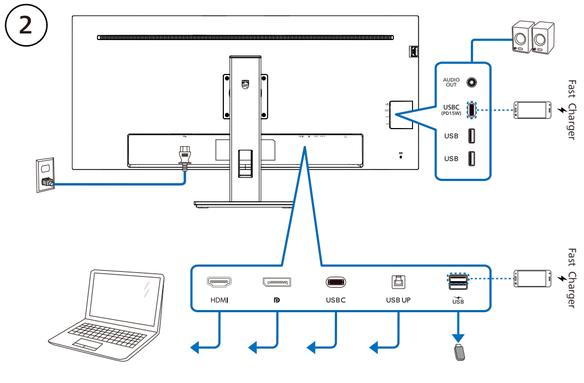

USB C-C

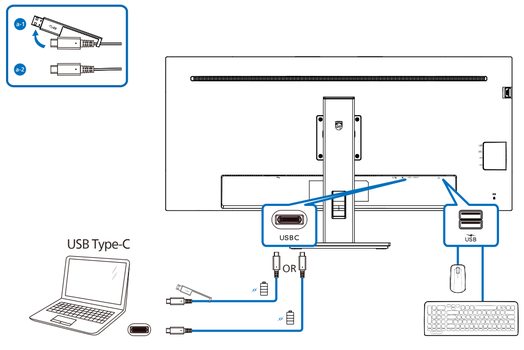

USB A-C

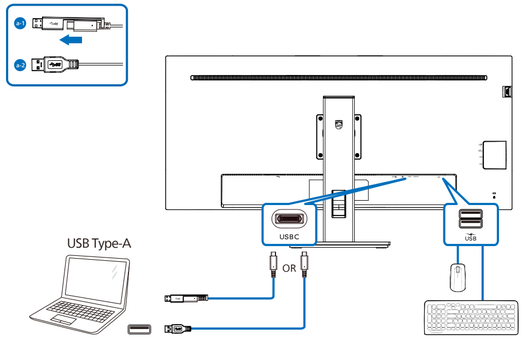

USB hub

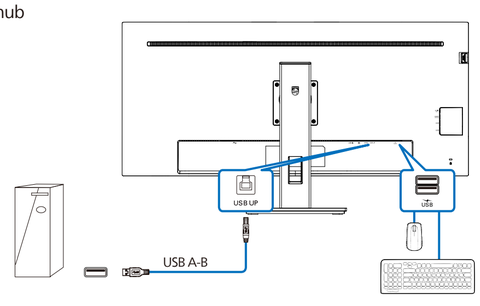

KVM

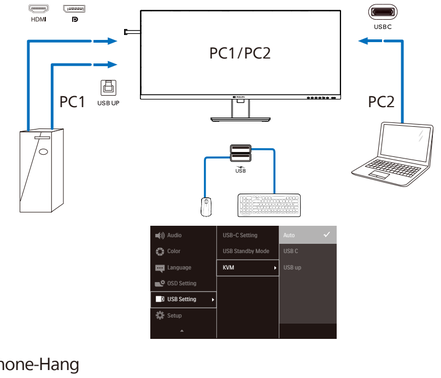

Earphone-Hang

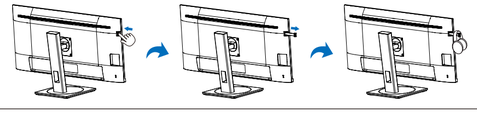
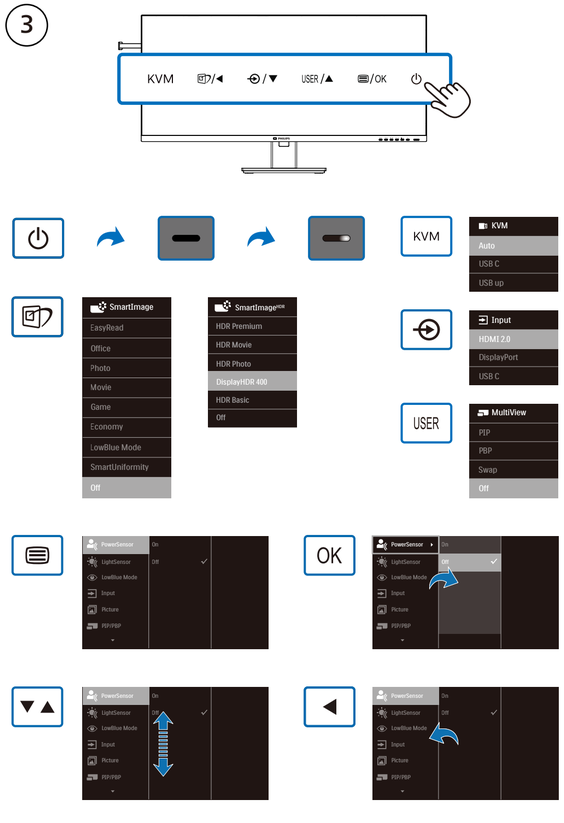
3